# 1971

# RAIDER

Digitized by the Internet Archive
in 2010 with funding from
E-Yearbook.com

http://www.archive.org/details/raider1971lawr

GEN

ALLEN COUNTY PUBLIC LIBRARY
3 1833 01877 5418

GC
976.402
H94R,
1971

# 1971 RAIDER

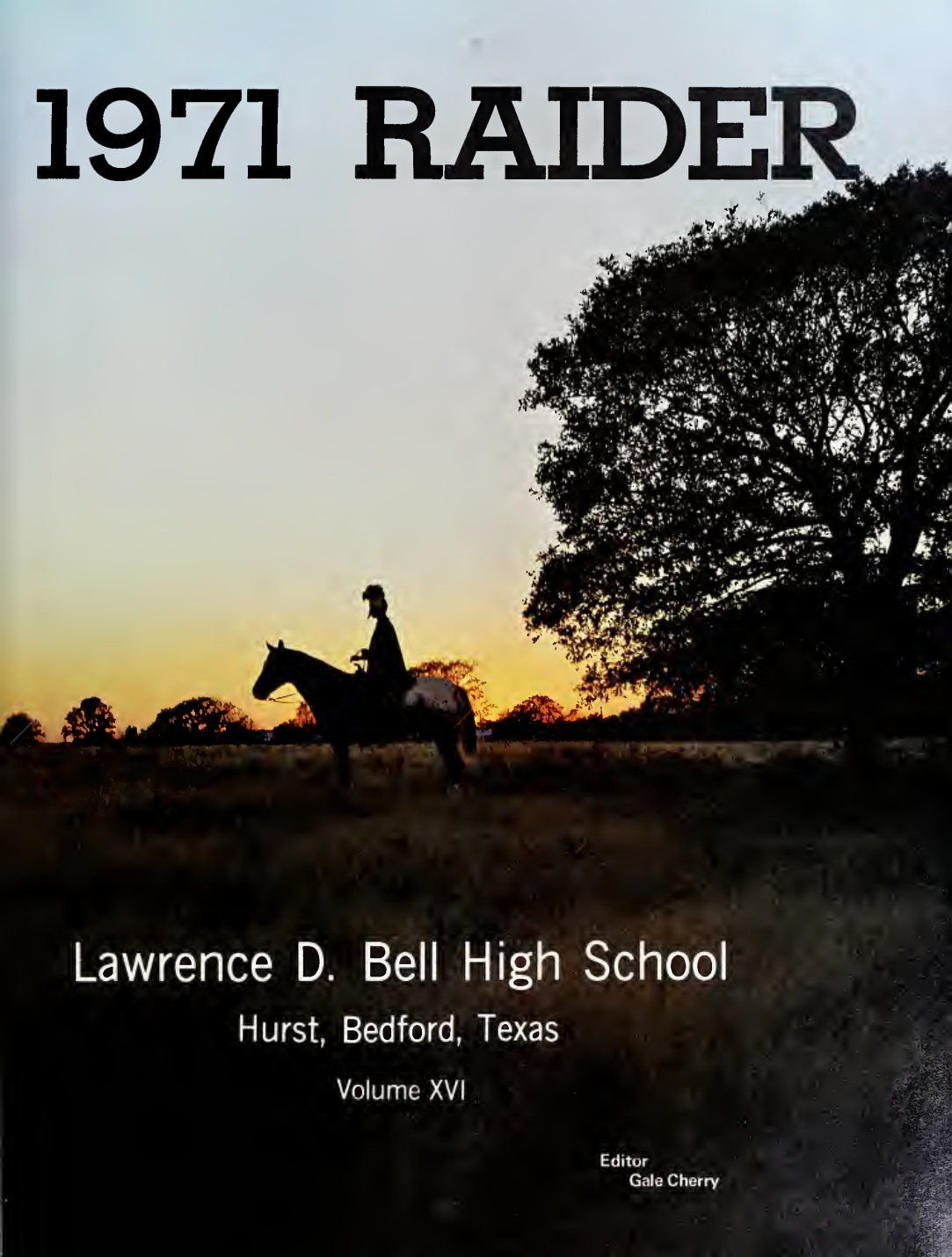

## Lawrence D. Bell High School

Hurst, Bedford, Texas

Volume XVI

Editor
Gale Cherry

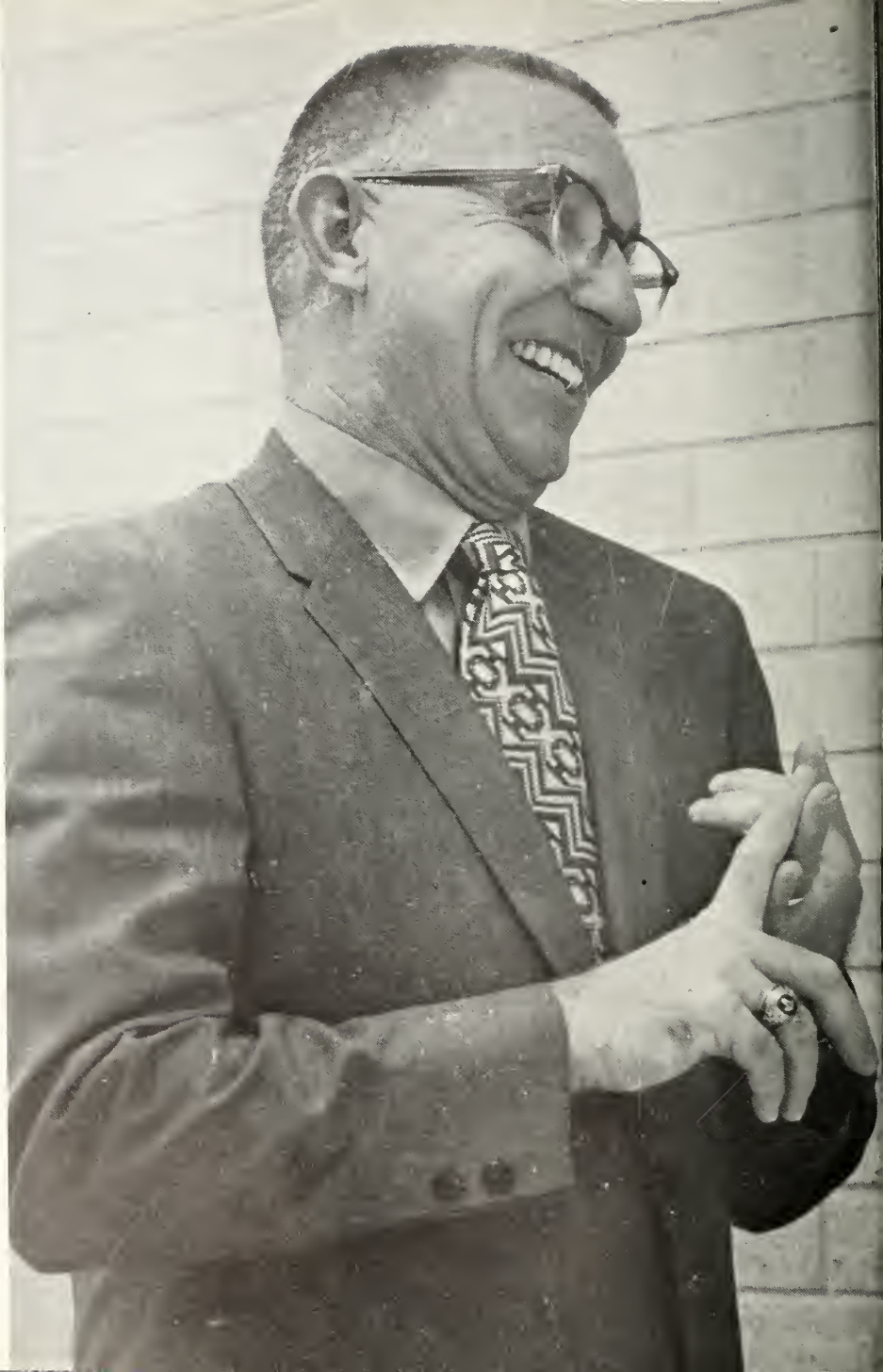

# DEDICATION

*The Annual Staff of 1970-71 wishes to acknowledge the efforts of one person who has been most instrumental in the unification of the students of L. D. Bell High School. This person, an ever-present source of motivation, has had a never-ending faith in our Senior Class when the majority was not too enthusiastic about our possibilities. Taking an optimistic view, he supported, pushed and prodded us, and, because of his efforts, it looks as if we've finally come through.*

*Because of the firm stands he's taken and the unwavering principles he has upheld, our school has remained a model to others by keeping the high standards that have so long been respected and admired.*

*With this brief, but sincere expression of gratitude and love, we humbly honor and salute Mr. A. J. Sales. This book is yours, and we thank you!*

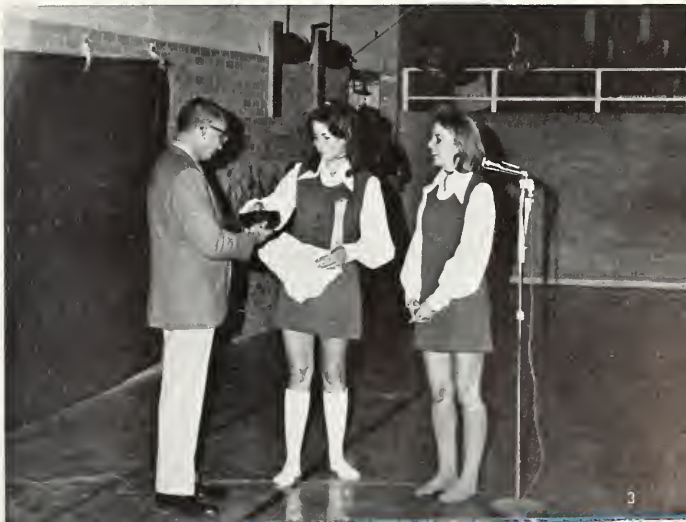

Organizations 82-171

Classes 230-325

Index 326-343

Student Life 6-25

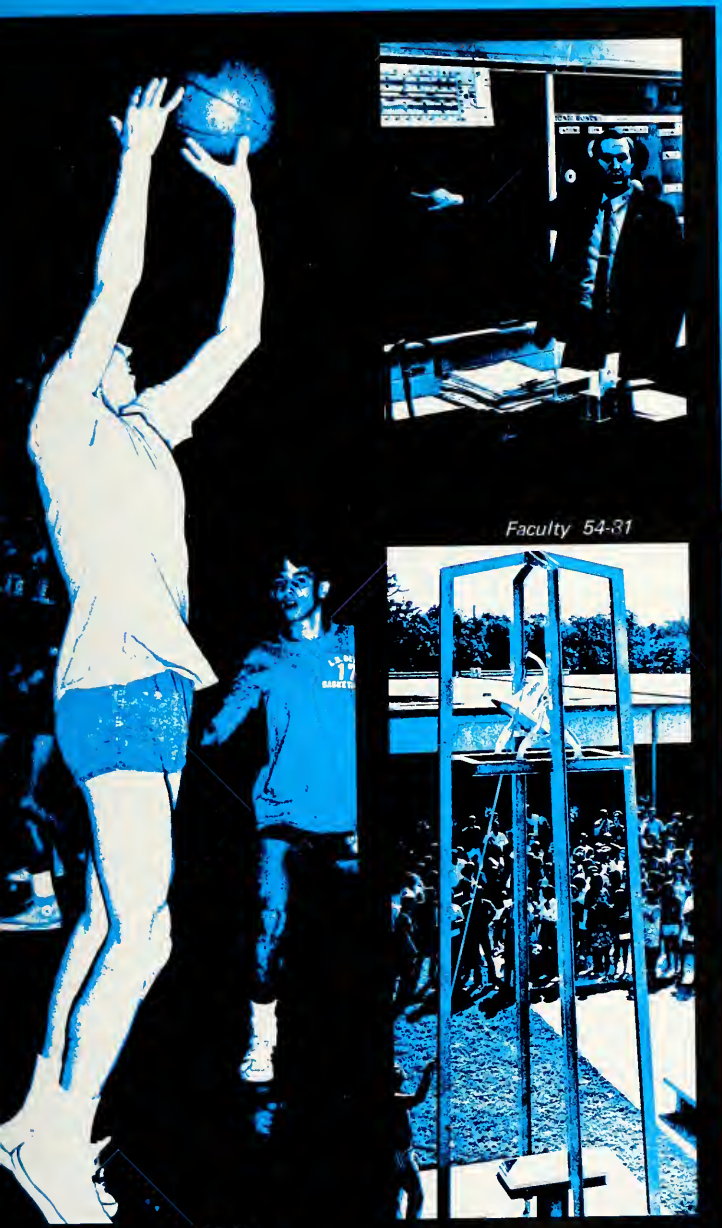

# TABLE OF CONTENTS


Faculty 54-81

Sports 172-229

Limelight 26-53

*The game begins again; the pieces fall into place.*
*The year unfolds before us--one day at a time*
*With new challenges, new promises and new problems born of change*
*The game begins again . . .*
*Its outcome depends upon our courage, our strategy, our attitudes, our determination and our skill.*
*Its import may not yet be weighed,*
*For this game is but one in a lifelong tournament.*

*We, as human players, have some advantage at least*
*Over proud, still ebony and ivory figures--*
*Ourselves.*
*Each sets his own prize to be won when the game ends.*
*Knights we are now, but at the last checkmate,*
*Who will be pawns, and who royalty?*
*We make the opening move . . .*

*Mrs. Murl Howard*

*Teacher of the Year*

*Old players are gone, and there are new kings,*
*new queens,*
*New moves on life's chessboard.*
*Our individuality and will may turn the game*
*in our favor*
*For each of us can move by his own hand*
*As will as Fate's.*
*With determination, we set out to finish*
*What has been left by our forerunners.*
*Each move is watched by those who came before,*
*But we prove that we are capable to follow*
*and improve*
*Ourselves, our community, and our county*

SO
MUCH
LIFE
AHEAD

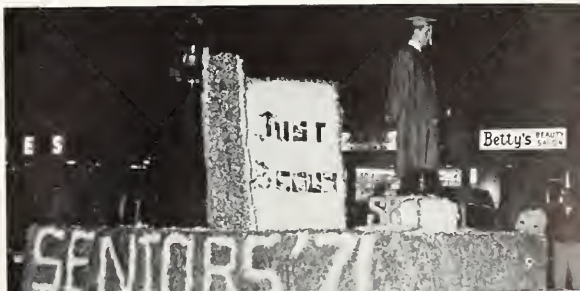
JUST
Betty's
SENIORS '71

*Minute miracles of feeling and being and discovery*
*are swallowed up in hours of routine,*
*But the memories and the knowing*
*Are part of us to come alive another day.*

*Raiderettes 1970-71*

*Art Club*

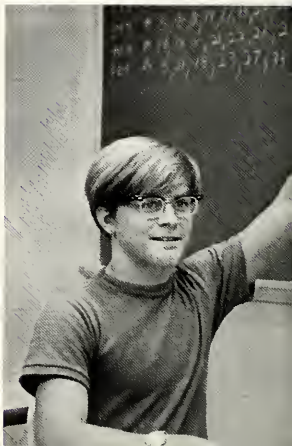

*Life itself is a constant teacher.*
*We learn from everything that touches us.*
*Through each move in the game,*
*We reach for truth and wisdom.*
*We move not only for our own benefit.*
*As groups, we are part of a larger game.*

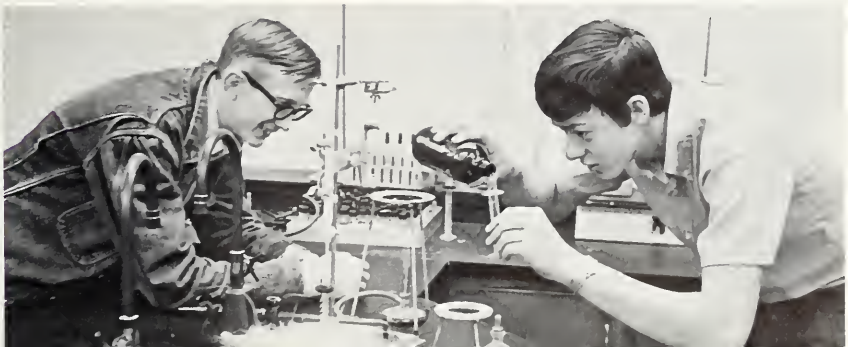

*"Auntie Mame"*

*Triumph comes not only when the game ends.*
*We taste it briefly time after time.*
*Hands reach out to help us make the next move,*
*And to point out the goals worth reaching--*
*The treasures for which the game is played.*

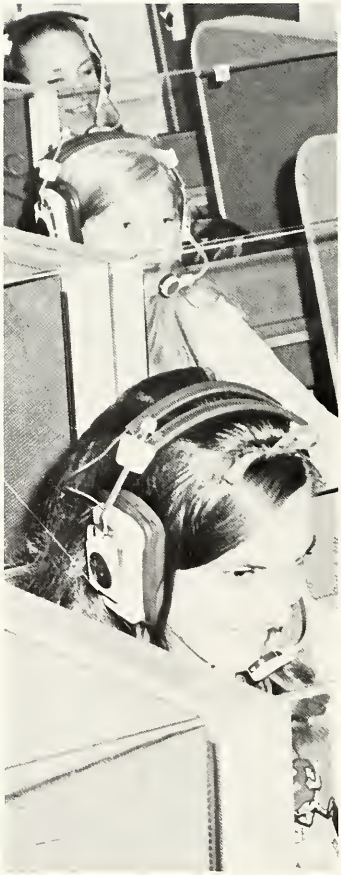

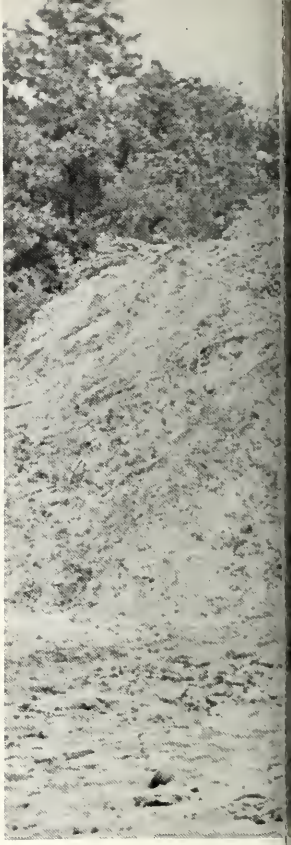

FFB-493

*Beyond this beat beautiful facade*
*Is where part of the game is played.*
*Mentors here instruct us in time tested rules,*
*Showing us the known restrictive way*
*Before launching forth into the vast*
*unknown*
*Where horizons all are limitless.*

*We play not only for ourselves.*
*The love and trust of others*
*Give us added impetus.*
*No player can stand long alone.*

# JAIL

BELOW: Rhonda Smith-Daisy Mae, Randy Hicks-Lil' Abner. BELOW MIDDLE: Sadie Hawkins Beard-Growing Contest. Most Kissable-Larry Bein, Most Effort with Least Results-Ken Packwick, Most Burly-David Springs, Best Mustache-George Grant, Most Original Beard-Jimmy Savage.

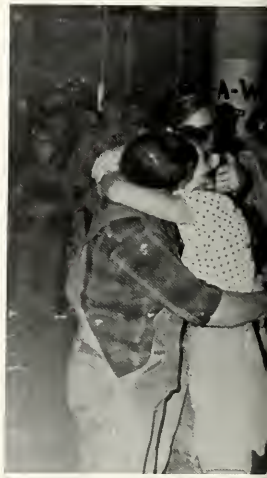

*Beyond this beautiful facade*
*s where part of the game is played.*
*A smile, a word, a handshake or a kiss*
*Make the whole thing possible--*
*Make the game worth playing.*

*Friends work and play together,*
*Sharing serious moments as well as laughter,*
*Growning in understanding*
*And our togetherness expands its*
*circle until no one is excluded.*

WIN
LUE

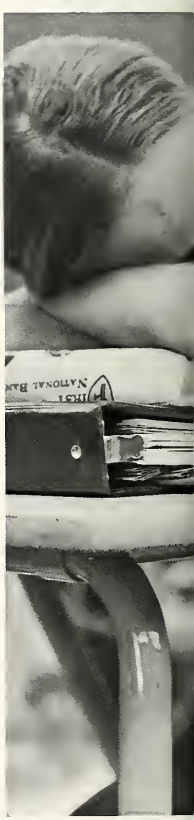

*We withdraw from the game to private worlds.*
*Each soul instinctively turns to beauty,*
*And responds to the healing peace of stars,*
*The hope of morning. Discovering truth,*
*We learn to be true to ourselves and to others.*

*There's so much of life ahead.*
*We'll find a place where there is room to grow--*
*And yes, we've just begun . . .*

GO
Trojans
Fire Up
VICTORY

don't
walk
on the

# LIMELIGHT

# MR. AND MISS BELL HIGH SCHOOL

Karen Tandy

Alan Sales

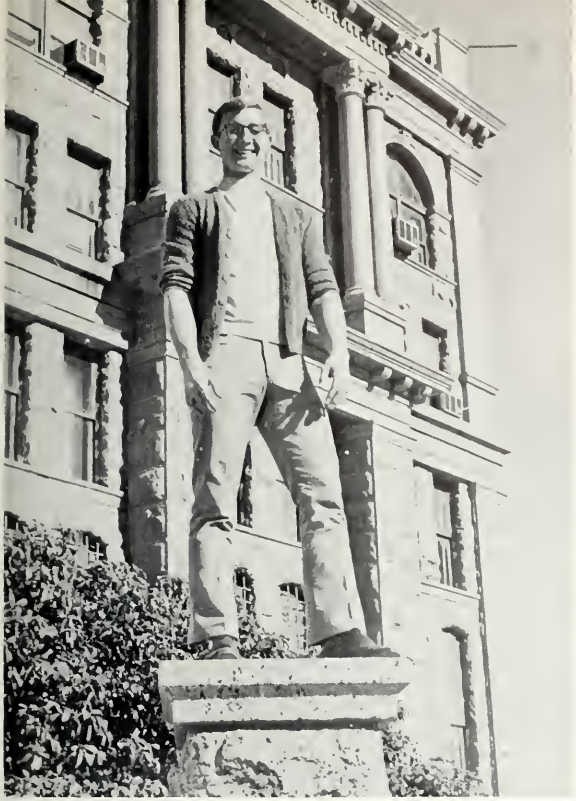

# MR. BELL HIGH SCHOOL

Alan Sales

# MISS BELL HIGH SCHOOL

Karen Tandy

FAR RIGHT: Debby Hellewell, Roger Hurlbut, Steve Winslow. TOP: Allen Hager, Kathy Swett. BOTTOM: Paula Mewborn, Scott Denbina, Chuck Collins, Christy Massengale.

# SENIOR SUPERLATIVES

*Senior Superlatives are chosen by the faculty from ist of outstanding seniors. These seniors must have rade average of 2.50 or higher, and these students lieve in L. D. Bell and work to make their years in h school successful. The boy and girl who score e highest are honored Mr. and Miss Bell High hool.*

FAR LEFT: Cathy Perkins, Kaleta Bowers, Jim Aldridge. FAR LEFT BOTTOM: Claudia Shipman, Mike Young. BELOW: David Brock. LEFT: Laura Bucklin, Beverly Goad, Lynn Westfall.

FAR RIGHT: Elaine Barrett-Science, Joy Dent-P.E., Scott Denbina-Math, Margaret Austin-VOE, Pam Pickle-ICT, Jane Pinson-Speech. BELOW: Mike Shearburn-Football, David Milam-Football, Bob Admire-Basketball, Laura Bucklin-Drama, Judy Stallings-Journalism, Kaleta Bowers-Raiderettes. RIGHT: Cynthia Standley-Voc. Drafting, Jan Albritton-French, Kathy Swett-German, Belinda Jackson-Spanish.

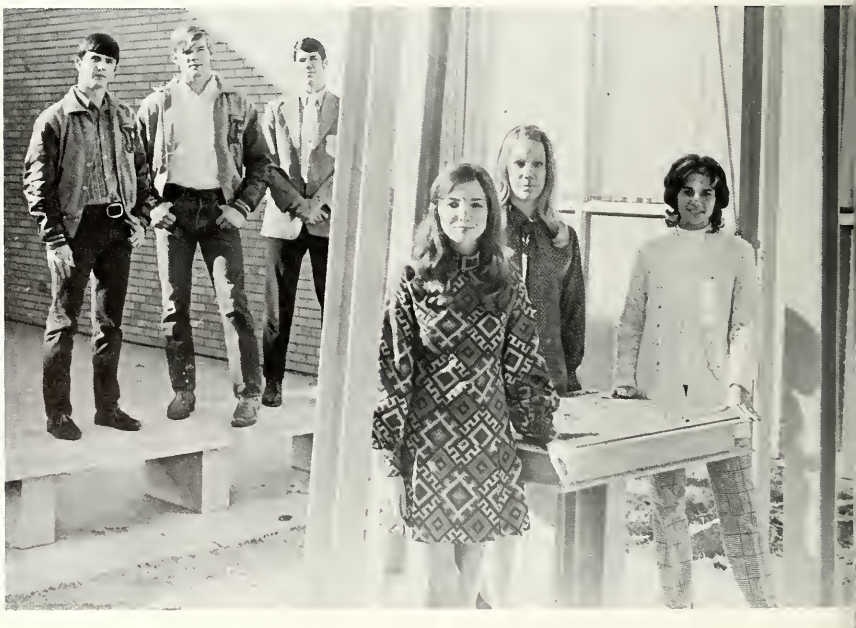

# WHO'S WHO

FAR LEFT: Janice Hart-Art, Beverly Goad-Business, Mike Garvey-Gymnastics, Rodney Durham-Track, Joe Seagraves-Drivers Ed. ABOVE: Debbie Isenburg-Gymnastics, Janalyn Becker-Industrial Arts Drafting, Bruce Leslie-Chorus, Lori Mack-S.S. LEFT: Connie Wilkerson-Homemaking, Paul Cooper-Metal Trades, Kevin McCall-Band, Tim Epperson-Band.

# ALL SCHOOL FAVORITES

Nanci Rush

Charlie Gillis

# SENIOR FAVORITES

Paula Patterson

Larry Bien

# JUNIOR FAVORITES

Sandra Wayland

Joe Stokes

# SOPHOMORE FAVORITES

Sammy McClasky

Melody Byrd

MOST BEAUTIFUL

Nanci Rush

MOST HANDSOME

Scott Hill

*On Thursday evening, Friday 11, the RAIDER staff sponsored L.D. Bell's second annual Most Beautiful and Most Handsome pageant. The nominees, selected by the school's various clubs and organizations, were presented first in sportswear followed by an appearance in formal attire. Our own Bob Trammel acted as Master of Ceremonies.*

*Our judges for this year's beauty pageant were: Bobbie Wygant, television celebrity; Don Magnus, past director of Miss Texas pageants; and Linda Loftis, a former Miss Texas and Miss America runner-up.*

*The winners of the pageant were Most Beautiful, Sr. Nanci Rush and Most Handsome, Jr. Scott Hill.*

TOP LEFT: Finalists-Andrea Templer, Nanci Rush, Debbie Waldrum, Tita French, Melanie Jones, Joy Bunch, Buddy Clark, Scott Hill, Bobby Jones, Warren Henry, Harold Hill. BOTTOM: Judges-Don Magnus, Linda Loftis, Bobbie Wygant. TOP: Master of Ceremonies-Mr. Bob Trammel. ABOVE: All Contestants.

# BAND SWEETHEART

## Cindy Passmore

HOMECOMING CANDIDATES

Kaleta Bowers

Cheryl Gentry

Paula Patterson

Nanci Rush

Karen Tucker

# HOMECOMING QUEEN

## Cathy Perkins

# SWEETHEARTS

# SWEETHEARTS

FAR LEFT: Tina Hill-I.C.T. Sweetheart. CENTER LEFT: Paula Patterson-Football Sweetheart. ABOVE: Sandy McDowell-D.E. Sweetheart. BOTTOM: Sharon McCoy-Key Club Sweetheart.

FAR LEFT: Carol Morgan-Basketball Sweetheart. BOTTOM FAR LEFT: Becky Avins-Chorus Sweetheart. LEFT: Elisa Hardy-Electrical Trades Sweetheart. BELOW: George Elson-Raiderette Beau.

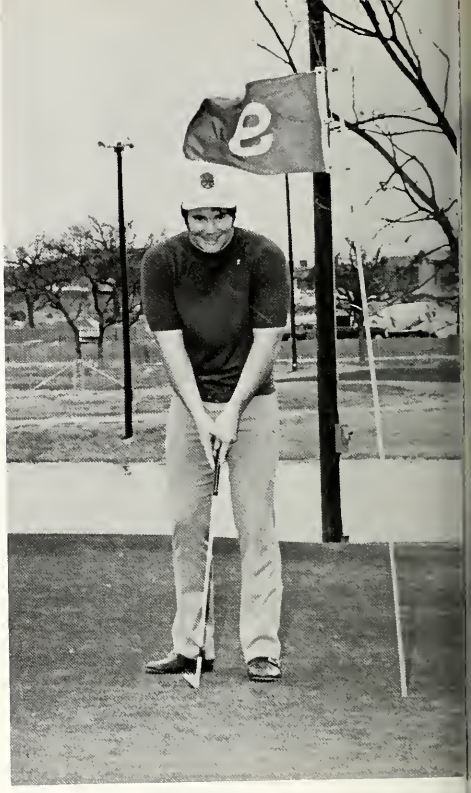

ABOVE: Charlie Gillis-FHA Beau. BELOW: Nanci Rush-Rodeo Sweetheart.

TOP LEFT: Karen Tandy-DAR Good Citizen. LEFT: Debbie Waldrum-Vocational Drafting Sweetheart. ABOVE: Susan Alston-Metal Trades.

GO
VICTORY
Fire UP

don't walk on grass

# FACULTY

# NOBODY KNOWS THE TROUBLE I'VE SEEN

*THE SCHOOL BOARD is responsible for the efficient operation of the school system. They retain a staff of consultants to inspect the schools, employ teachers and administrators whom they can depend on, veto acts of any and all employees and their work when necessary, and work with school principals and teachers to improve the field of instruction. These along with many other jobs occupy the School Board's time. They have only in their minds a sincere interest in the future of the youth of Hurst-Eulless-Bedford.*

TOP: Charles Wages, Superintendent. BOTTOM: Mrs. T. L. Tateravich, George Eberhart, Charles Driskill, John Eden, Carl Huetter, Jim Micheals, Mrs. W. S. Welton.

# ONE IS THE LONELIEST NUMBER

*A. J. Sales - Principal*

*Bell High School has entered the 70's with many innovations and new concepts. I hope these changes will give deeper perspective and greater incentives to those of you who will be at Bell again next year and in the future. To those Seniors who graduate, I hope such changes will serve as an incentive to only the beginning of a more prosperous future.*

A. J. Sales

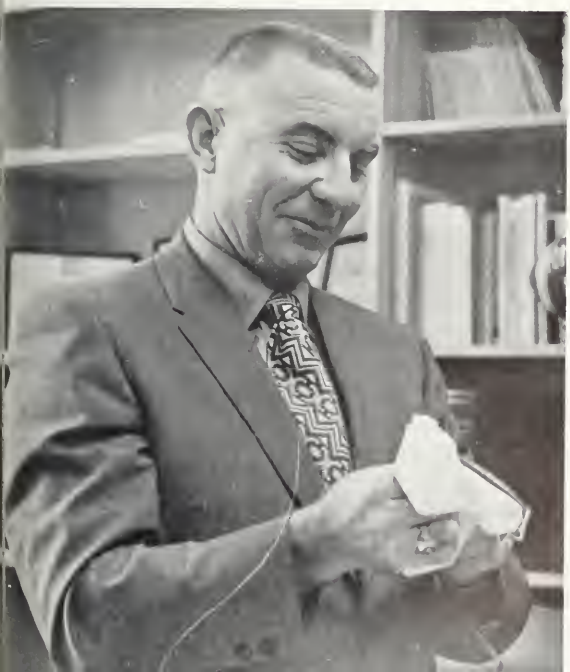

# SOMEBODY'S WATCHING YOU

*blue jeans on girls? . . . you mean i have to go home just because my slack suit has pockets, are made of blue demin, and have "wrangler" written on the back? . . . walk out, trial, courtroom . . . YUK! . . . give me a head with hair . . . you say i have frizzies so i can't wear it long? well i happen to LIKE frizzies . . . get a wig! (or a pantsuit)*

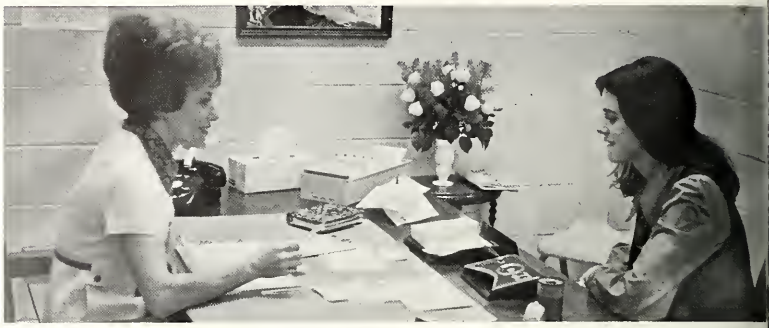

**Robert Smith**
**Vice-Principal**

**Lynn Eggers**
**Dean of Women**

**Kenneth Potter**
**Dean of Men**

# CLOSE TO YOU

*i'm sorry but if your name doesn't begin with z i can't help you . . . you mean i can't get a scholarship just because my grade point average is 1.31 . . . i came to get my SAP test score, no i mean my TSTA, no ACT, uh no it's ACS . . . oh, heck you know what it is . . .*

**Robbie Busby**
**Registrar**

**Bob Trammel**
**Sr. Counselor**

**Winifred Goss**
**Sr. Counselor**

**Mary Rowland**
**Soph. Counselor**

**Roy Fell**
**Jr. Counselor**

# I READ THE NEWS TODAY, OH BOY

Romelle Parker
Librarian

Kaye Munden
Head-Librarian

*no, i can't send you home because of your ingrown toenails . . . you've had them for three years . . . how am i supposed to get 6 sick girls in 2 beds? . . . i owe 5.38 for that book? . . . and it wasn't even good . . . what a waste . . .*

Mrs. Helen Johnson
Nurse

# TAKE A LETTER, MARIA

Jewel Arnett
Principal Secretary

*it's amazing how many cases of friday flu we have around here . . . i refuse to look any further for that pink slip . . . it's just not that important . . . you want a pass to do WHAT? . . . no, you cannot go observe your dentist pull teeth . . . but i'm going to be a dentist . . . get back to your room, you little smart aleck . . .*

Lois Patterson
Sr. Attendance Clerk

Margie Parkey
Counselor Sec.

Ossa Davis
Cashier

Nina Witherspoon
Switchboard Oper.

Katherine Ingram
Jr. Attendance Clerk

Margaret Jackson
Soph. Attendance Clerk

*May, 1971*

*Mrs. Murl Howard*
*L. D. Bell High School*
*Business Department*
*Hurst, Texas 76053*

*Dear Mrs. Howard:*

*SUBJECT: WHY WE LOVE YOU!*

*This letter to you is long overdue. We've never really let you know how we all feel about you -- there is no better time than now. We love you because you are everything we have ever wanted to be ourselves -- outstanding teacher, perfect example and one marvelous friend.*

*We love you because, being a teacher of L. D. Bell High School has always come first in your life. Our fellow teachers honored you last year by voting you HEB Teacher of the Year. We honor you because you have truly been a "Mother" to our department and have always taken care of us, as though we were your very own.*

*We shall miss you more than this letter can express.*

*Love always,*

*THE BUSINESS DEPARTMENT*

Mrs. Murl Howard

Janice Laxson

Carolyn Dean

June Tisdale

Jack Rucker

Linda Thompson

Margaret Gowan

Donna Cloer

Joan Hawpe

# IN THE YEAR 2525

*alright students, we're going to have a general knowledge test . . . each of you will write 10 questions and turn them in to me. understand? . . . o.k. now let's read some of these . . . who discovered the alamo? . . . oh, boy . . . how many days did it take columbus to do what he did? . . . oh my gosh . . . what were billy the kid's famous last words? . . .*

**Nelson Moore**

**Sarah Pate**

**Lee Kadaras**

**Harrel McKinzie**

**William Jarrett**

**Brenda Dodson**

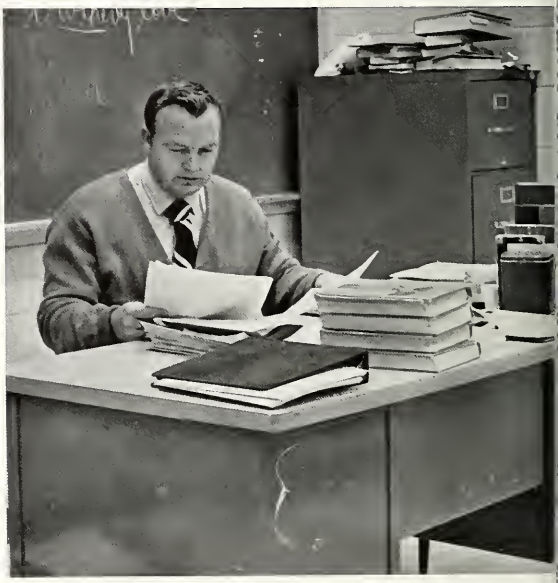

Avis Crisp

Paul Branson

Teresa Holt

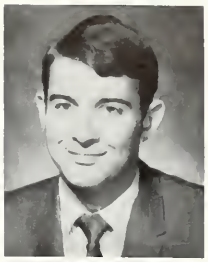

Steve Jacoby

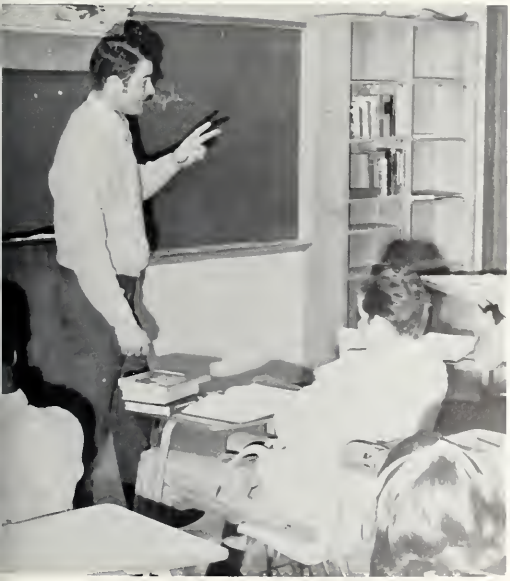

# . . .AND IT'S 1900 - YESTERDAY

Nancy Moorehead

Barbara Parks

Ronnie Reiger

Ann Wolfe

Walter Young

# EVERYBODY'S TALKING

*what's the matter with this sentence, class: "can i go to the store, mother?" . . . i know teach, i know, she didn't say PLEASE . . . como esta usted? . . . speaking of spanish, i know a guy so dumb he thinks the mexican border pays rent, ha, ha, ha, Ha, Ha, Ha, HA, HA, HA! . . .*

**Peggy Langston**

**Emma Baker**

**Anna Lange**

**Stephen Lewis**

Dale Magers

Judy Rowland

Alice Wisdom

Carmeleta Wyatt

Wanda Brown

Carol Kennedy

Alida Weathers

Terrance Donnelly

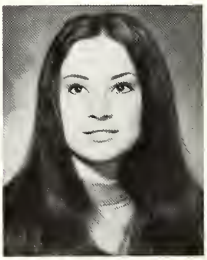

Maria Hill

Betty Warwick

Ella Middleton

Janice Carnes

Mary Brock

Doris Carrigan

Anna Sparger

# IF I COULD READ YOUR MIND

*back where i come from we called those crayfish 'crawdads' . . . you be the doctor and i'll be the nurse . . . NO! i had to cut up the worm last time . . . YOU be the doctor . . . this frog STINKS!!!!!!*

Kenneth Biggs

Gary Wordelman

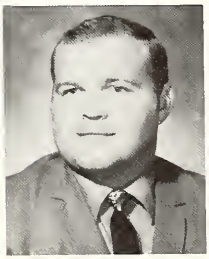

Fred Calhoun

Robert Riddle

Freida Van Koughnett

Jack Duvall

Dick Backest

# ONE LESS EGG TO FRY

*that's the first time i've ever seen anyone try to light an electric stove with a match! . . . i would hate for you to be my mother . . . girls, what are BEANS doing all over the floor!!!? . . . sorry, mrs. read but we literally spilled the beans . . . well, why don't you get the beans right back in the bag, huh? . . .*

**Billie Garner**

**Mildred Read**

**Alma Payne**

# ONE MAN BAND

*. . . well maybe we could use you as a tree . . . but i'll tell you one thing for sure; you'll never see your name up in lights . . . . . la . . . . . la . . . good news! . . . the choir needs a good sturdy tree for their easter program . . .*

Kay Baker

Tom Dickson

Joe Robinson

Sandra Conner

Jim Chance

Kenneth Semmons

Ila Lewis

Sally Day

Larry Barker

Elizabeth Fikes

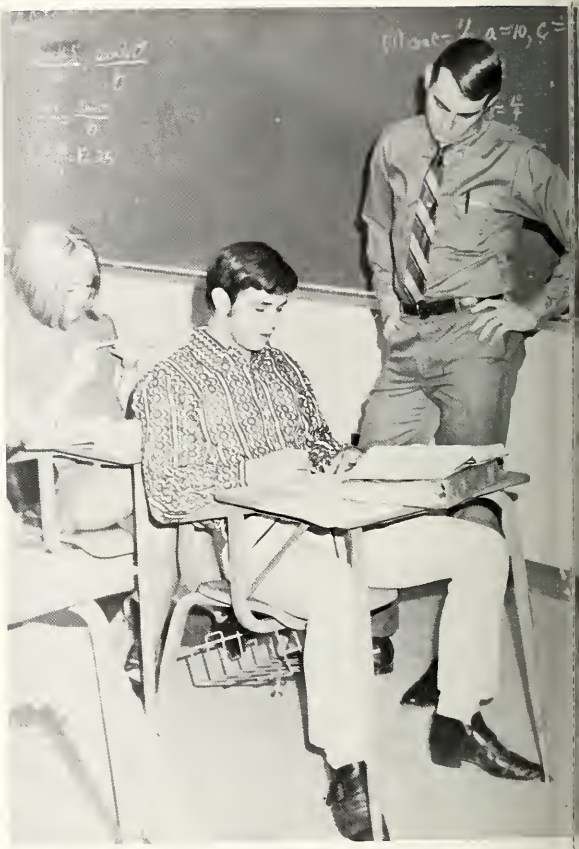

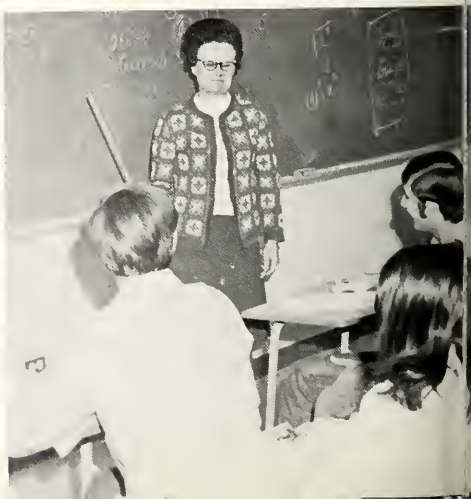

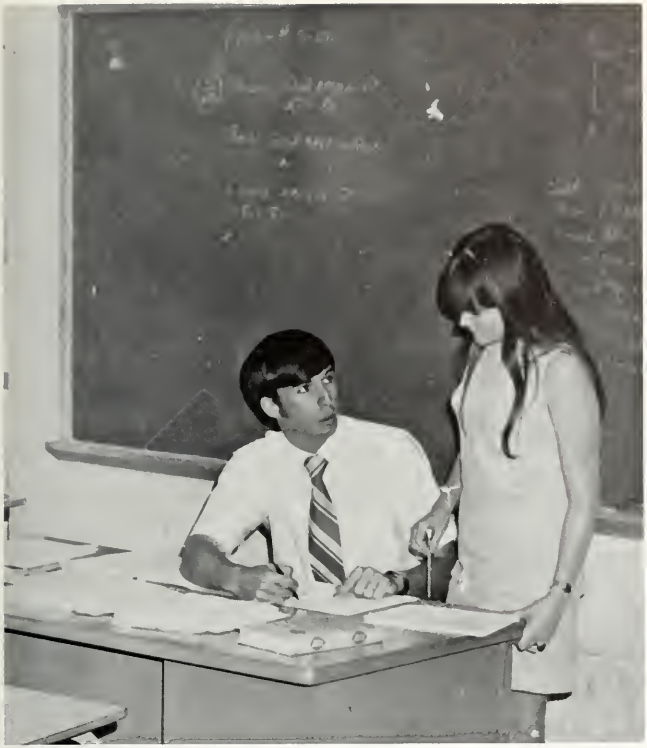

# AMAZING GRACE!

*2+x=10 . . . x=12 . . . x=12? . . . ah well, i never did know what x meant . . . teacher, i need to borrow a protractor . . . . you've had 3 weeks to get one, where's yours? . . . uh, my dog ate it! . . . SURE he did . . . sure he did . . .*

Margaret Richardson

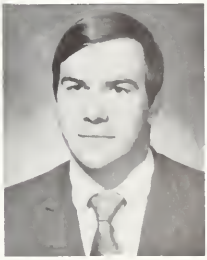

Alan Smith

# 1.2.3 RED LIGHT

*you're the only person i know who can have a wreck in the simulator . . . thank heaven for the chicken brakes . . . they've saved quite a few cars and at least a couple of lives . . .*

**Dan Pursel**

Cloma Britt

Dan Owens

Richard Perry

Theodore Soles

Linda Martin

Fred Lewis

William Kimberling

Austin Pempsell

Dewy Robertson

# KEEP THE BALL ROLLING

Paul Register

Jo Carrothers

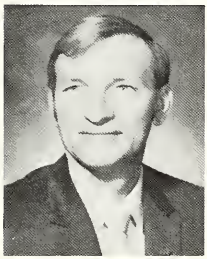

Emil Milan

Nacy Coward

Arline Zimmerman

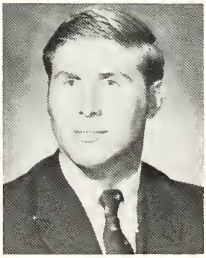

Richard Rader

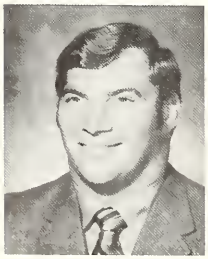

Pete Norwood

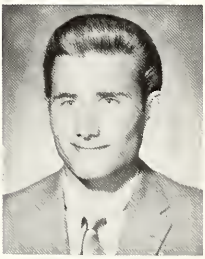

Paul Cass

# ONE BAD APPLE

*you mean i spent a whole week waxing this floor and there's a dance tomorrow night? . . . i was gonna eat some of that super duper pie but that cardboard tray didn't seem to want me to . . . (those flimsy little trays couldn't carry a . . .) . . . we're having a seven course meal today . . . (four of the seven are beans) . . .*

GO
Trojans
Fire UP
VICTORY

don't
walk
on me

# ORGANIZA-TIONS

# HONOR

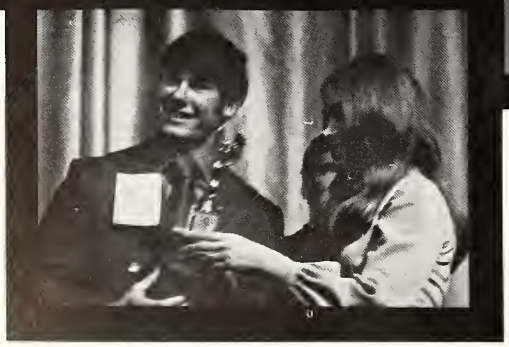

# NATIONAL THESPIANS

*i got the part of the town crier in the play . . . but HOW am i supposed to muster up real tears? . . . that ought to be a feat . . . we've already used 7 four-letter words in this play kids, and we're only in the 2nd out of 8 acts . . . NO MORE WORDS! . . . no . . . no . . . no . . .*

# NATIONAL HONOR SOCIETY

*on the whole, you are a pretty smart bunch of kids . . . nobody ever told you that before, did they? . . . imagine--all those brains and looks too!*

LEFT: Vicki Middick, Reporter; Sandy Spray, Secretary; Karen Tandy, Social Chairman; Chuck Collins, Vice-President; Don George, Parliamentarian; Alan Sales, President; Joyce Fullbright, Social Chairman; Beverly Goad, ICC Representative; Joyce Read, Treasurer.

# VOCATIONAL

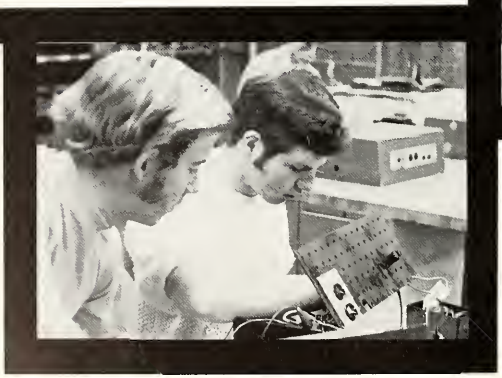

# FUTURE TEACHERS OF AMERICA

*if i'm going to teach karate when i grow up can i be in fta? . . . i was gonna teach school but i'm so SCARED of kids and i also have a big hangup about gum . . . i LOVE it! . . . and besides that, i HATE books!!!! . . .*

LEFT: OFFICERS, TOP ROW (left to right): Kathy Burch, Secretary; Gayla Johnson, Vice-President; Debby Clark, President; Priscilla Goedecke, Treasurer; Ann McCurdy, Librarian; Rebel Simoneau, ICC Rep.; David Springs, Parliamentarian; Debby Taylor, Reporter.

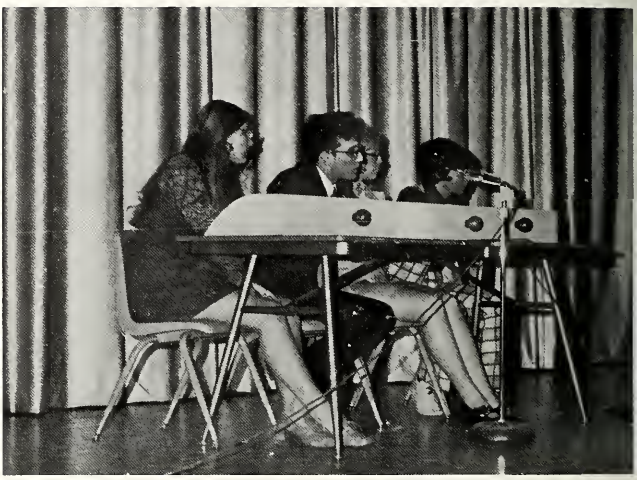

# F.T.A. CONT.'

TOP: Winners of the F.T.A. scholastic tournament: (left to right): Jennifer Teague, Scott Dembina, Kathy Swett, and Judy Zubrowski. RIGHT: Rebel Simoneau, Debby Clark, and Rhonda Reeves hard at work.

TOP: Finalists in the F.T.A. tournament: (left to right): Bob Admire, Steve Kunkle, Steve Gardner, and Terry Stallings. ABOVE: Holly Duckett gives her District "Miss F.T.A." speech.

# FUTURE HOMEMAKERS OF AMERICA

*. . . we've got exactly 7 min. and 42 sec. to finish cooking, eat and clean up this mess . . . and i haven't even started baking the pancakes yet . . . oh that's right, you don't bake pancakes you fry 'em . . . now, where is that recipe? . . . here 'tis . . . guess where? . . . in the milk i forgot to put in the pancakes!*

TOP: Claudia Simpson, President; Pat Arnold, Vice-President; Connie Wilkerson, Secretary; Robin Wakely, Fifth Vice-President; Charlie Gillis, F.H.A. Beau; Debbie Pempsell, Second Vice-President.

# OFFICE EDUCATION I.

RIGHT: Junior Parliamentary Procedure Team at work, (left to right): Cindy Smith, Denise Briscoe, Nancy Pate, Cindy Taylor, and Karla Engers, Chairman.

ABOVE MIDDLE: V.O.E. I OFFICERS: (left to right): Gail Mitchamore, Secretary; Karla Engers, President; Bill Spain, Bell Ringer and Vice-President of Morning Classes; Mrs. Britt, Sponsor; and Cindy Short, Vice-President.

LEFT: Third place National Winners: (left to right): Mrs. Britt, Advisor; Bonnie Blain, Debbie Boren, Cherie Smith, Chairman; Glenda Kilgore, and Sharon Perry.

*why do i have to learn to type? . . . i'm gonna be a LEGAL secretary--you know, the kind that sits on the boss's lap? . . . why can't i make ten errors and still be a secretary . . . i plan to be a receptionist at the doctor's office this summer . . . gosh, i HATE people . . .*

# OFFICE EDUCATION II.

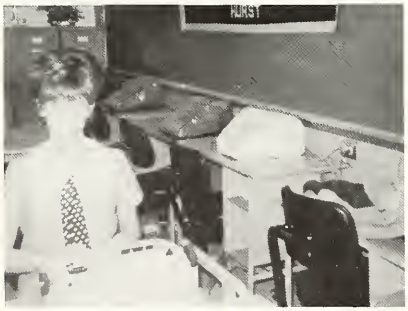

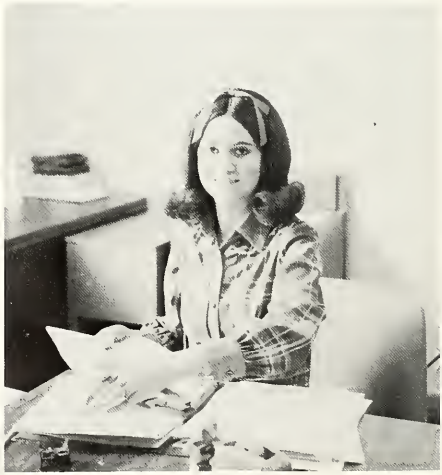

ABOVE: Pat Arnold at work. RIGHT: Sharon Perry working at Menasco.

LEFT: OFFICERS, (left to right): Mike Morris, Reporter; Bonnie Blain, Secretary; Cheree Smith, President; Kerry Brown, Treasurer; Mrs. Ward, Sponsor; and Sharon Settle, Parliamentarian. ABOVE: Celia McDaniel working at the First National Bank.

# FUTURE BUSINESS LEADERS

*. . . as of right now we have $30 to get 20 of us to houston, what next? . . . please, PLEASE bring the coffee, kids . . . oh, CRUNCH! . . . what a vocabulary that thompson does have . . . can't you think of anything better? . . . let me smell your breath . . . the garbage disposal . . . it won't turn off . . . i really don't think i could have answered them any better . . . get off that window sill.*

TOP RIGHT: F.B.L.A. sponsor, Mrs. Linda Thompson.

TOP LEFT: F.B.L.A. Officers-Alan Sales, Parliamentarian; Sheila Taylor, Corresponding Secretary; Cathy Long President; Karla Venable, Reporting Secretary; Darrel Newton, Historian; Donna Bryan, Vice President. TOP RIGHT: F.B.L.A. Members participate in F.T.A. tournament, David Brock, Alan Sales, Beverly Goad, Janelle Getzendanner. BOTTOM LEFT: Alan Sales emcees the Talent Show. BOTTOM RIGHT: Melody Bates performs in the annual F.B.L.A. Talent Show.

F.B.L.A. district winners present their awards. Joyce Corbin-1st spelling; Jerry Heinlin-2nd speech; Cathy Long-Participation Award, 1st; Alan Sales-Mr. F.B.L.A., 2nd; Beverly Goad-Miss F.B.L.A., 1st; Mrs. Thompson-Sponsor.

Joyce Corbin receives her district trophy for 1st in Spelling.

# .B.L.A. CONVENTION

*. . . bev is no. 1, alan's no. 3 . . . (sorry 'bout that alan) . . . speaking of alan, you sure can't hide anything from c.l. can ya? . . . i'm sorry i messed that spelling bee up . . . if only i could have spelled 'business' . . . on to florida, team! . . .*

TOP LEFT: Mr. Sales congratulates Ronald Faircloth for winning District Vice President. BOTTOM LEFT: Beverly Goad cries over her 1st place trophy.

# DISTRIBUTIVE EDUCATION I. AND II.

*all this training to be a garbage collector? . . . oh goodie, another assembly schedule- we get to miss part of fourth period . . . work pass? . . . but mr. potter, you KNOW i leave every day at this time . . . i'm getting lots of experience, this is the fourth job i've had this week . . .*

ABOVE: The Executive Council meets for Breakfast. RIGHT: D.E.C.A. II OFFICERS: (left to right): Mark Pempsell, Parliamentarian; Chris Weid, Vice-President; Robert Buckman, Secretary-Treasurer; Damon Fickle, Reporter. BOTTOM ROW: Terri Foust, Trial Judge; Wendy Allen, ICC Representative; Tommy Carse, President and State Vice-President.

TOP LEFT: D.E.C.A. I OFFICERS: (left to right): Janice Maples, Parliamentarian; Sam Terry, Vice-President; Sandy McDowell, Trial Judge; Paula Pimlott, Secretary; and Mike Fisher, President. ABOVE MIDDLE: The sponsors and presidents prepare to leave for executive council breakfast, Mike Fisher, Mrs. Martin, Tommy Carse, and Mr. Soles. ABOVE: Tommy Carse is presented a trophy for outstanding boy student of the year, by Johnnie Powell.

# D.E. CONT.'

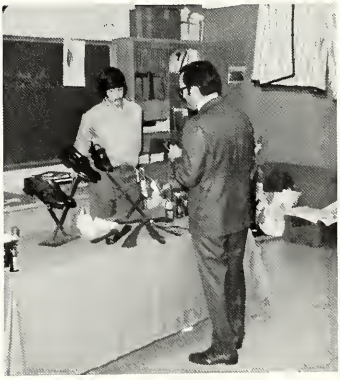

TOP: Sam Terry and Debbie Ennis display a sales demonstration. FAR RIGHT: Damon Fickle and Wendy Allen clown around at the Christmas Party. RIGHT: Mr. Robinson observes a sales demonstration given by Mark Slider.

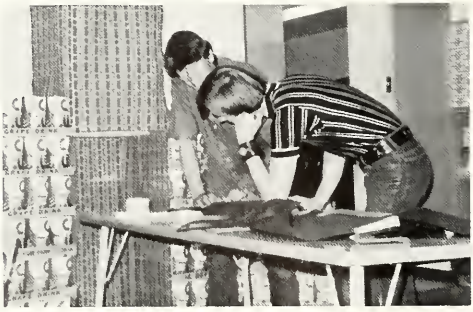

ABOVE: Jerry Smith and Brad Kelly figure out displays. RIGHT: Joe Johnson entertains at a get-together.

# METAL TRADES

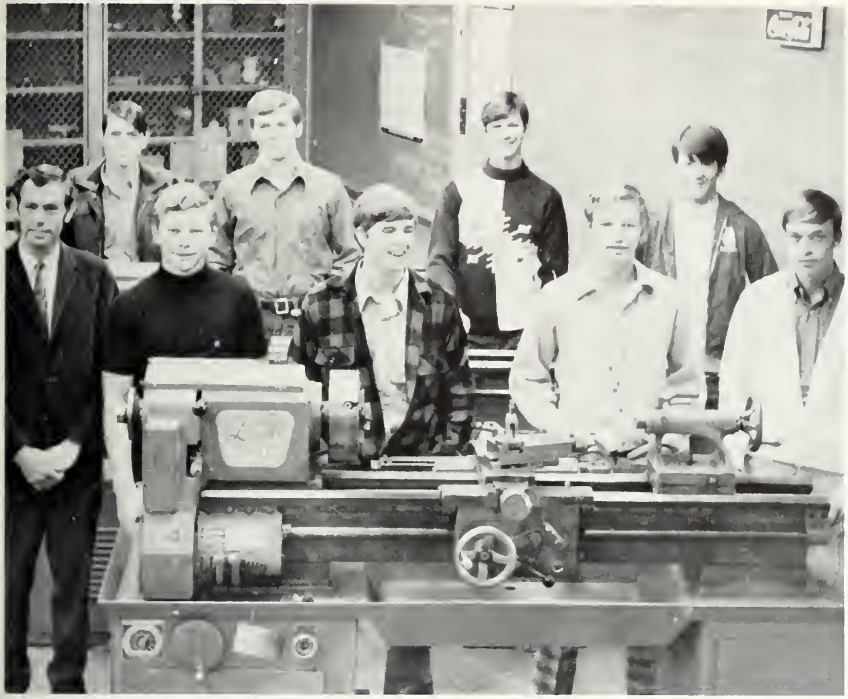

*isn't it funny how you can twist this metal into all sorts of weird shapes? . . . i never realized how talented i was . . . it's just too bad Mr. Owens can't APPRECIATE all this talent . . . .*

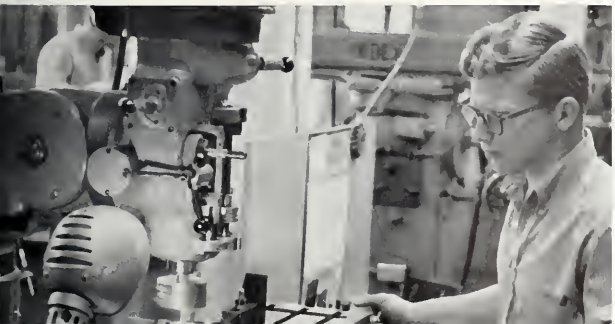

# ELECTRICAL TRADES

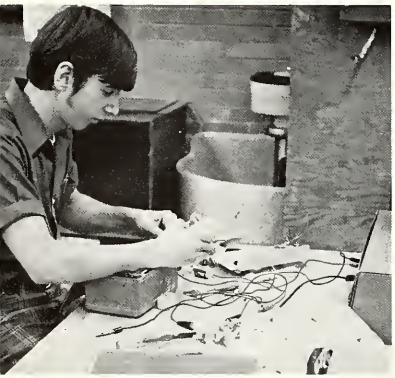

*i forget which plug goes where . . . well, you see Mr. Kimberling, it happened like this . . . OH, you want me to be an observer from now on? . . . . .*

# VOCATIONAL DRAFTING

*i finally found a course that i'm good at! . . . all i have to do is draw a few lines here and there, and act like i know what i'm doing! . . . the only problem is . . . i have trouble convincing others . . . . .*

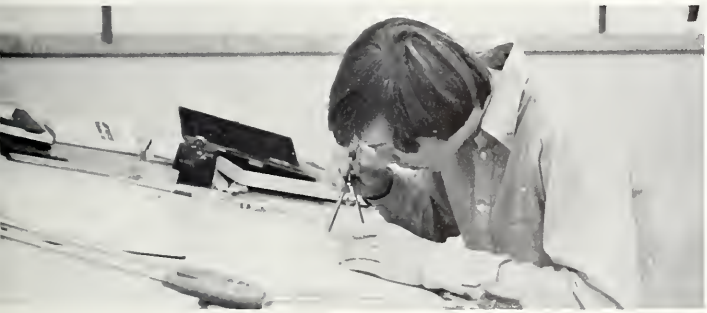

# I.C.T.

*no, the only reason i joined is so that i could start getting out of school early - legally! . . . the money comes in pretty handy too, though! . . . .*

RIGHT: Scott Whitlock, Auto Mechanic.
FAR RIGHT: Randy Maze, Brick Mason.

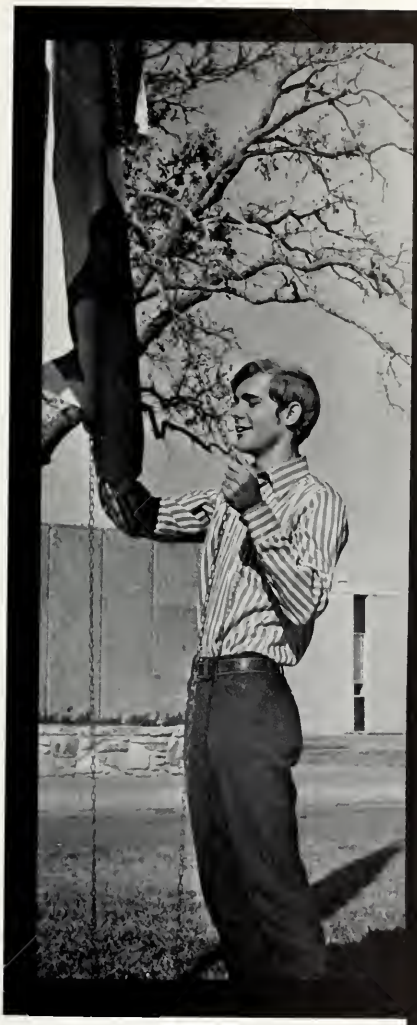

# SERVICE

# KEY CLUB

*hey you guys i know i'm president of the key club but that doesn't mean i can get the key to the GIRLS locker room . . . aw heck .*

RIGHT: Bob Barnett, Vice-President; Rocky Rogers, Senior Representative; Steve Fowler, President; Bob Collins, Junior Representative; Steve Gardner, Secretary; not pictured: Jimmy Gaither, Treasurer; Hermon Baggett, Sophomore Representative.

# OCTAGON CLUB

*To my fellow students:*

*Bell High School means different things to different people. To one outsider, it might be the school where a student walkout had occurred. To another casual observer, Bell might be considered just another institution of learning. To some students, Bell means one more step along the path to college; while for others, it is the end of formal education.*

*All of these sentiments do not give a complete picture of our school. The memories of crowded halls, the teachers that have meant so much to us, the pep rallies, and the friends we all have made at Bell will stay with us for a long time. Our experiences in high school-both in and out of the classroom-were meant to teach us something about life and about ourselves. Now it is up to us to make use of what we have learned. As graduating seniors, we must make our places in society. As underclassmen, we must endeavor to make Bell all that it can be.*

*I hope that your 1970-71 school year has been fruitful and that next year will be even better.*

Bob Admire

*Bob Admire*
*Student Council President*

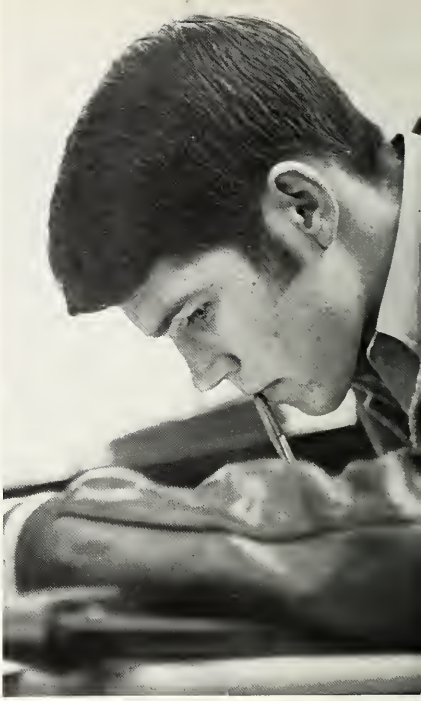

TOP LEFT: Sponsors, Mrs. Lynn Eggers and Mr. Kenneth Potter.

# STUDENT COUNCIL

*paint the parking lot? . . . but we're not Student Carpenters . . . the meeting was 2nd period LAST WEEK! . . . let's DO something . . . the bonfire got a little out of hand . . . it burnt down the Bedford Boys Ranch . . . hey guess what, we're only $500 in the hole, but we've got a project in mind . . . a tricycle race.*

LEFT: Student Council officers, Paul Brown, Vice President; Beverly Goad, Treasurer; Carrie Schweitzer, Parliamentarian; Laurie Pritchett, Secretary; Bob Admire, President. ABOVE: Teresa Holloway and Janie Johnson take telegram orders for Sadie Hawkins.

# INTERCLUB COUNCIL

ABOVE: Mrs. Robbie Busby, Sponsor; Holly Duckett, Secretary; Lynn Westfall, Vice-President; Roger Hurlbut, Parliamentarian; not pictured: Steve Kunkle, President.

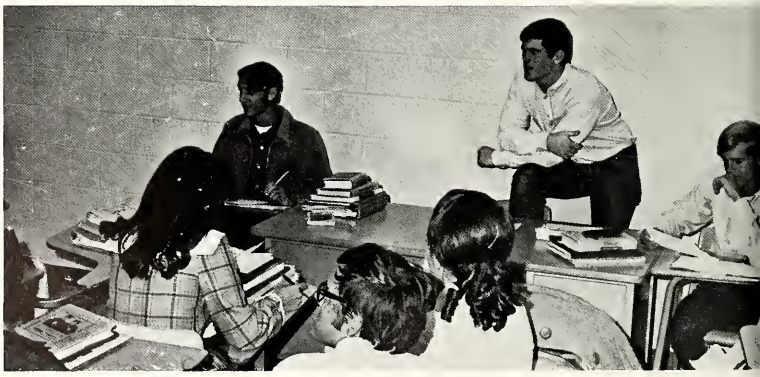

*i know we're supposed to be the channel of communication between the faculty and the students--but HOW do we tell the administration that the kids want dances in the study halls every friday . . . and HOW do we tactfully tell the students that they said NO, NO!, NO!*

# Y.C.S.

*. . . and now we'll hear the treasurer's report on our last bake sale . . . due to the circumstances beyond our control we didn't make any money . . . what was it we couldn't control? . . . our MOUTHS, we ate all the goodies before we could sell them . . . oh.*

# KO SHARI TRI-HI-Y

# HI-HO TRI-HI-Y

# CON AMORE TRI-HI-Y

# ROARING TWENTIES

ABOVE: Carole Marsh, President; Sandra Weyland, ICC Representative; Pam Tomlin, Vice-President; Konnie Kyle, Secretary.

# ATHENA

# AMI-D-AIM

# ARTEMIS

# ODE KONYHA

# KAZOO CLUB

*what's that they're playing now? . . . i think it's "america the beautiful" but i'm not sure . . . I think it's "yankee doodle" . . . ya sure? let's ask 'em . . . ha it's "old mc-donald" and they're calling the pigs . . . good work team . . .*

# LEI-T-ONA

# OFFICE HELP

FAR LEFT TOP: Counselor's Help; FAR LEFT BOTTOM: Attendance Help; ABOVE: Registrar's Help; LEFT: Nurse's Help.

# LIBRARY HELP

# AMERICAN FIELD SERVICE

*let's try to get someone from SWEDEN next time, o.k.? . . . HOT CHA!*

# ART CLUB

LEFT: Gene Funderburg, President; Kenny Sears, Vice-President; Jennifer Teague, Program Chairman; Andrea Templer, Treasurer; not pictured: Sean Earley, Committee Chairman; Sandy Lee, Committee Chairman.

*you want to WHAT!? . . . stripe the sidewalks red, white and blue? . . . you better stick to drawing paper, kid . . . i've got it . . . why don't we have classes to teach people how to draw straight lines . . . what ever are you talking about? . . . well, how many times have you heard someone say "i can't even draw a straight line",- i bet we would make a lot of money . . . I seriously doubt it! . . .*

# SPIRIT

# RAIDERETTES

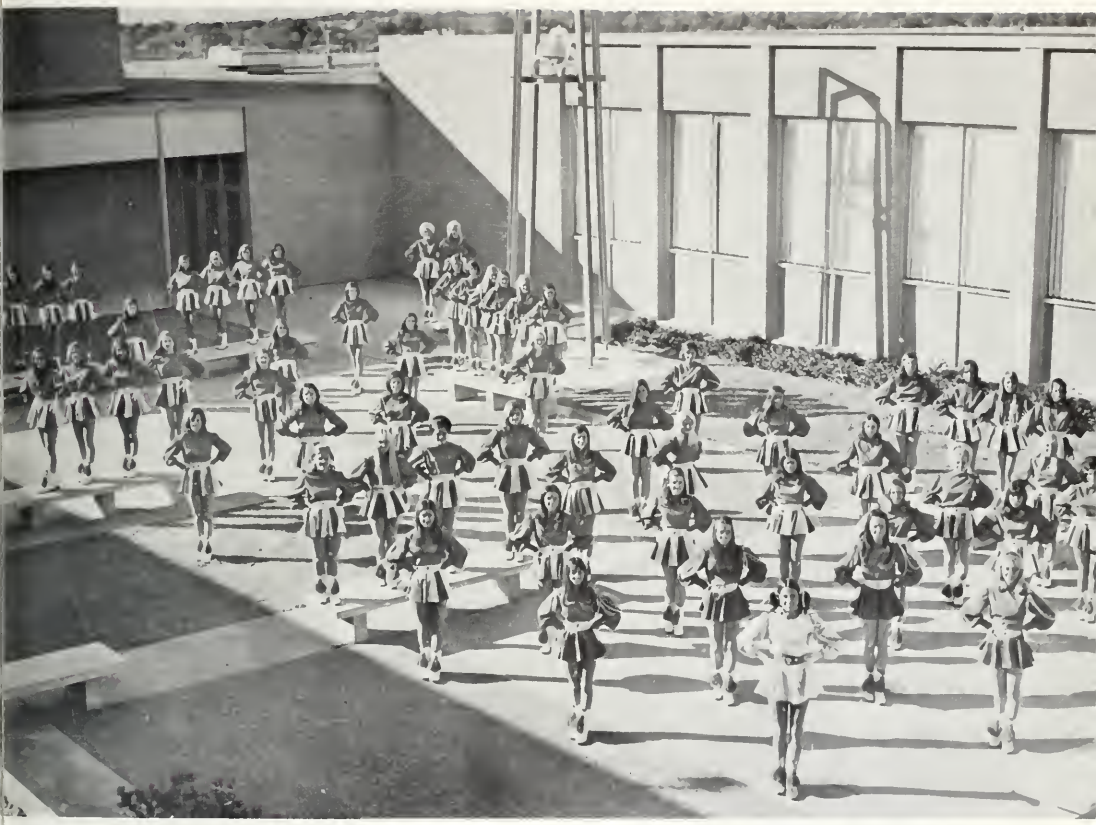

# DRILL OFFICERS

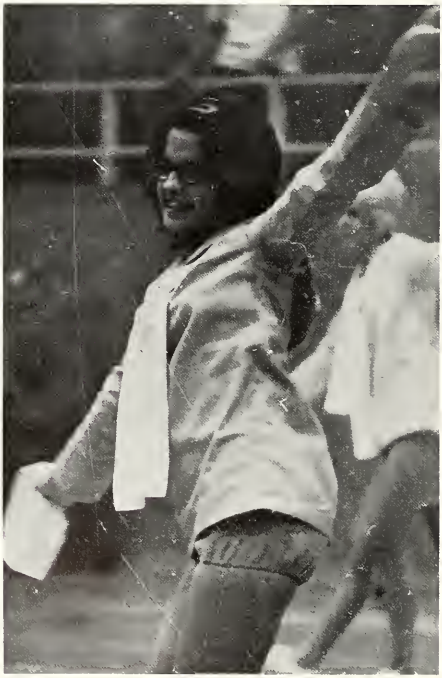

TOP LEFT: Rhonda Smith-Lieut. TOP RIGHT: Joy Bunch-Lieut. MIDDLE RIGHT: Janie Johnson-Lieut. BOTTOM RIGHT: Dale Walker-Lieut. BOTTOM LEFT: Kaleta Bowers-Captain.

*. . . left . . . left . . . left right, left right, left right right, right left right . . . AUGH! . . . MARCH GIRLS! . . . but it's 6 o'clock in the morning! . . . S-M-I-L-E . . . 7 demerits- what's that mean? . . . oh nothing, just that you're not in raiderettes anymore . . .*

TOP LEFT: Managers: Nancy Shaddel, Jo Shaw, Mary Kidd, and Melissa Wyatt. (Not pictured is Sheila Loyd)

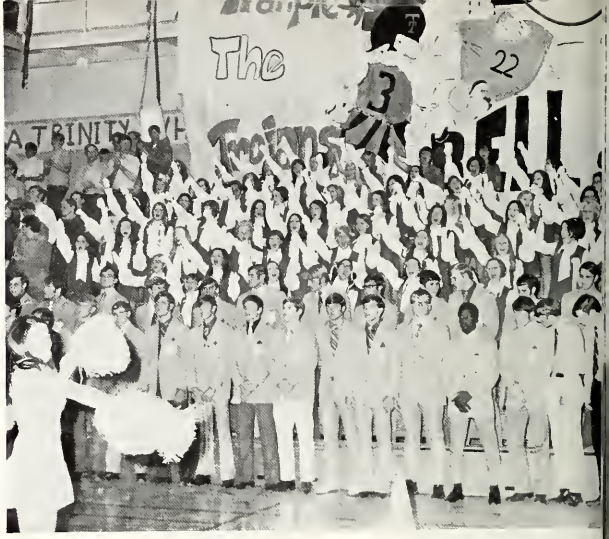
The
22
3
TRINITY

Gag

# IN ACTION

# CHEERLEADERS

TOP: Karen Tucker. FAR LEFT: Cheryl Gentry. TOP MIDDLE: Paula Patterson. MIDDLE RIGHT: Pam Tomlin. BOTTOM MIDDLE: Cathy Perkins, Head Cheerleader. FAR RIGHT: Elisa Hardy. RIGHT: Patricia Ward.

*how was that yell supposed to go again? . . . oh well, better luck next time! . . . do you ever get the feeling that no one ever pays any attention to us? . . . maybe if we do a few more cartwheels someone will notice! . . . hey now!*

# RAIDER ROUSERS

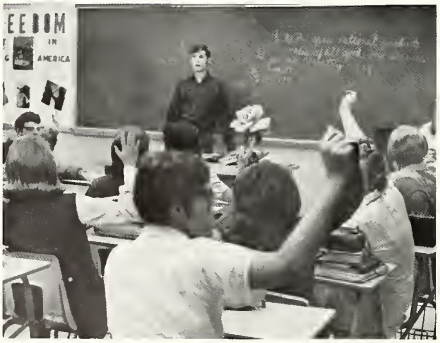

*my goodness, it sure is hot in here . . . why don't we all just sit down, be quiet and cool off awhile, o.k.? . . . but mr. president we CAN'T, we're RAIDER ROUSERS! . . . right, but someone's gonna have to rouse ME off the floor if it gets much hotter in this gym . . . KER PLOP . . . there he goes . . . our hot spirited little club is minus one pres . . .*

RIGHT: Karla Venable, Secretary; Mike Bell, President; Carol Milam, Vice-President; Jeannie Ryder, Treasurer.

# BLUE CHARGERS

*o.k. we need a chant now gang . . . let's get our minds rolling and think of one . . . how bout-charge . . . charge . . . charge . . . charge . . . charge . . . charge . . . BLUE CHARGERS! . . . that's very clever AND original . . . any other suggestions? . . .*

LEFT: OFFICERS, Jeff Luttrell, Cindy Blauser, Lynn Brown, Mark Stinnet.

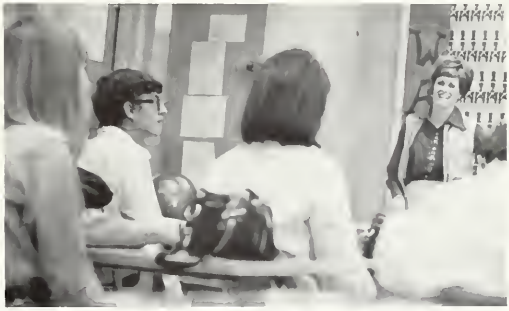

# MARCHING RAIDER BAND

*why does he keep yelling for me to Hustle? . . . i'm walking as fast as i can . . . i wonder if Mr. Winslow would mind if i sat this one out . . . maybe if i just act like i'm playing my flute, he won't notice . . . .*

ABOVE: Drum Majors, Robin Hewell, Allen Hager, and Tommy Fuller.

LEFT: Band Directors, Mr. Joe Gunn, and Mr. Roger Winslow.

# BAND CONT'

*let's play the high kick song a few counts faster this time! . . . i don't think they'll notice - do you? . . . which tweet did you say we started on? . . . somehow i always get confused and start before everyone else . . . oh well, SOMEONE has to add a little variety to this song . . . .*

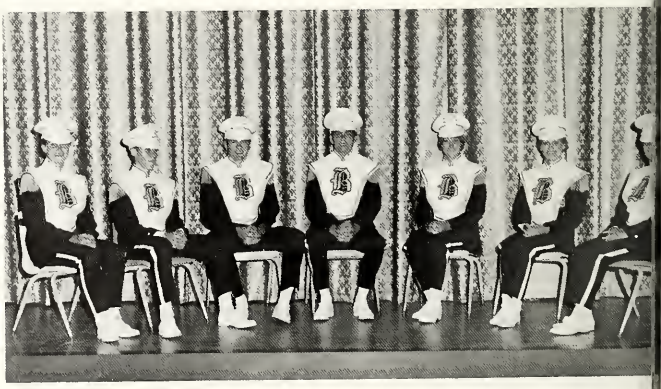

LEFT: Sandy Swett, Secretary; Kathy Swett, Parliamentarian; Gail Birkoff, Junior Representative; Dinah Pierce, Historian; Pam Wallace, Treasurer; not pictured: John McClung, President; Steve Sears, Senior Representative; Guy Bransford, Sophomore Representative.

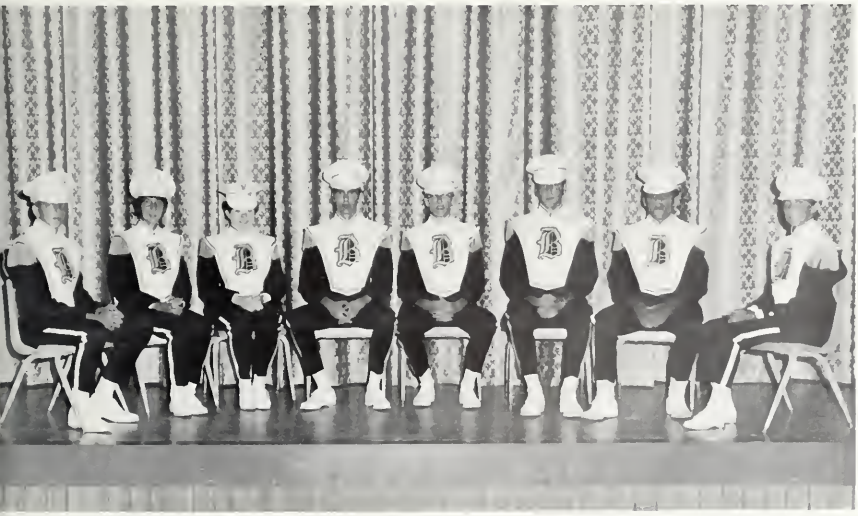

# SYMPHONIC BANDS I AND II

# RODEO CLUB

*. . . where 'tis rough and where 'tis stony, trudge along my little pony . . . poor thing . . . actually the little horse isn't worth his soap-ha, ha, ha . . . remember, when you get on the horse, show him whose boss . . . (but if he kicks hard enough, let him have his way) . . .*

ABOVE: Connie McCaffity presents the All-Round Cowboy Trophy in the spring rodeo.

# RODEO CLUB CONT.'

TOP LEFT: Nanci Rush, Rodeo Club Sweetheart. ABOVE: Wayne Wiley bull riding. RIGHT: Jesse Cropp riding a bull.

# ACADEMIC

# LANGUAGE CLUB

*buy the best sandwiches this side of the bonfire for a quarter . . . only a quarter . . . 25 cents . . . 15 cents . . . o.k. they're going for a dime . . . only 10 cents . . . 5 cents . . . delicious sandwiches now on sale for a penny each 1 cent . . . all right, you little jerks, come get 'em . . . they're free . . . that seems to be the way it always happens, huh mr. magers? . . .*

TOP LEFT: Rusty Reaves, ICC Representative; Janalyn Becker, Secretary; Buddy Clark, Vice-President; Don George, President; Linda Ferguson, Treasurer; Pat Richey, Parliamentarian.

# J.E.T.S.

*what did you say a J.E.T. was? . . . if i get my own jet can i join too??? . . . Oh, i see . . . you have to be an engineer, not a pilot . . . that's all right, i don't qualify as either one! . . . .*

RIGHT: Bob Bintliff, President; Tommy Collins, Historian; Chuck Collins, Vice-President; Buddy Clark, Treasurer; Carolyn Jarrett, Scholarship Chairman; not pictured: Paula Mewbourn, Secretary.

# DEBATE CLUB

# STAMP AND COIN CLUB

# FOLK CLUB

*i've always wanted to be in a club where i could play my harp, at last i've finally found it . . . in the folk club? . . . a harp? . . . yeah, the announcement said, "bring your picks and strings" . . . so i brought both . . . now, when do we start? . . .*

RIGHT: Robin Hewell, President; Tony Walls, ICC Representative; Carol Wilson, Secretary; Chuck Collins, Vice-President; not pictured: Tita French, Parliamentarian.

# RADIO CLUB

# CHESS CLUB

# BELL PLAYERS

*i am the greatest star, i am by far . . . but NOBODY KNOWS it! . . . i want you kids to remember, there's 1 and ONLY 1 director of this play . . . AND THAT'S THE TRUTH . . . you know that little smart aleck kid that WAS on the front row . . . POOF! . . . hey, we have a new budding star in the drama department - miss jennifer ashley dickson . . .*

Action shots of CINDERELLA: TOP LEFT: Sandy Dixon. TOP RIGHT: Billye Souder. MIDDLE RIGHT: Tami Miellmier. RIGHT: Elaine Clem. ABOVE: Officers: TOP ROW: Debbie Pempsell, ICC; Laura Bucklin, President; Rondi Russell, Secretary; Marilyn Weaver, Treasurer; Mrs. Betty Warwick, Sponsor, Kent Weid, Parliamentarian; Melody Bates, ICC; Mr. Tom Dickson, Sponsor.

LEFT: George Grant, Melody Bates, and Marilyn Griffiths, in MAME. ABOVE: Melody Bates as Mame.

# CHOIR

*me? . . . you want me to play the piano? . . . i know i am the substitute, but i never thought she would really be absent! . . . this song just has three part harmony--some clod's adding a fourth . . . CUT IT OUT! . . .*

RIGHT: Bruce Lesley and Debbie Harris painting set for Christmas program. ABOVE: Girls Choir officers: Dawn Townsend, Secretary; Tam Clendening, President; Jeanne Henry, Vice-President; Carolyn Rodgers, Reporter. ABOVE: Mr. Joe Robinson, Sponsor.

ABOVE: Concert Choir. TOP: Jan Harrison and Roby Ambrose preparing the set for a choir program.

RIGHT: Rick Cox, Bass Section Leader; Bruce Leslie, Tenor Section Leader; Steve Courtney, President; Laurie Pritchett, Alto Section Leader; Karen Romeo, ICC Representative; David Campbell, Reporter.

# A CAPELLA CHOIR

*o.k. choir, we need a slow, peaceful, inspiring, heart-touching song to close out the program . . . suggestions? . . . how bout "the impossible dream?" . . . "you'll never walk alone"? . . . i've got it,-- . . . COTTON FIELDS! . . . oh, brother . .*

# A CAPELLA IN ACTION

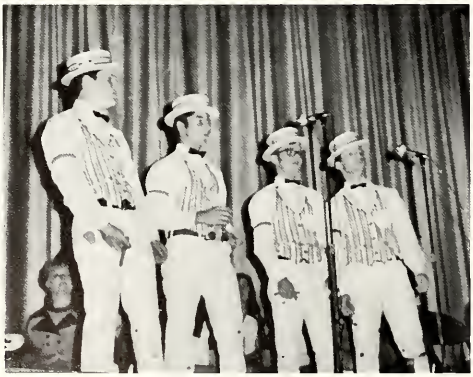

TOP LEFT: Jackie Calvert. TOP RIGHT: Ann Howard and Trey George. ABOVE: Connie Malone and Karen Romeo. LEFT: Sherrice White.

# MEDICAL ARTS CLUB

*hey, i have a sick-looking portrait here . . . think you could fix it up? . . . he says he's VERY interested in becoming a doctor and he wants to be in our club . . . only think is-he carries around a scapel all the time . . . personally, i'm kinda scared of him! . . .*

# PUBLICATIONS

# CREATIVE ARTS CLUB

*i showed the sponsor the two poems i composed, entitled "the bird" and "the snow" . . . she wasn't too impressed . . . said they lacked originality . . . it must have had something to do with the titles . . . heck, i kinda liked 'em myself . . .*

LEFT: Roxie Tubbs, Poetry Editor; Debbie Wallace, Prose Editor; Elaine Barrett, Vice-President.

# BELL HI-LITES

FAR RIGHT: Judy Stallings, Editor. RIGHT: Mrs. Carol Kennedy.

*oh boy, the christmas edition in orange . . . that oughta really go over big with the kids . . . hey mr. publisher, the staff is out to get ya . . . watch out changing school, the bell hilites will report you . . .*

TOP (left to right): Reporting Staff: Diana Richards, Mike Fagress, Debbie Sandlin, Cathy Castloo, Richard Bryon. MIDDLE (left to right): Becky Chamblee, Business Manager; Jan Crocker, Advertising. LEFT (left to right): Jackie Coble, Public Relations; Vicki Middick, Assistant Editor.

*steve, where are my pictures?!!!! . . . get off my foot . . . baskin robbins here we come . . . what's that out on the tree . . . alan's UNDERWEAR? . . . tech and the wreck . . . barney fife and his radar trap . . . baskin robbins here we come . . . you just won't believe this mrs. patterson, but that 1½ hours we were supposed to be gone, seemed to have stretched into 3 hours, isn't that funny . . . you're not laughing mrs. patterson . . . baskin robbins here we come . . . he looks like he slobbers when he talks . . . due to circumstances beyond our control, we will not take credit for any mistakes in this annual . . . oh my gosh*

ABOVE: Gale Cherry, Editor. RIGHT: Mrs. Carolyn Dean, Sponsor.

# RAIDER STAFF

TOP LEFT: Daphne Skipper and Joy Bunch, Limelight. TOP RIGHT: Alan Sales and Phil Williams, Sports. MIDDLE LEFT: Karla Venable, Copy Editor; Carole Marsh, Index. MIDDLE RIGHT: Steve Gardner and Larry Foreman, Photographers. BOTTOM LEFT: Karen Tandy and Debbie Gilmore, Organizations. ABOVE: Mark Stinnett, Business Manager; Billye Souder, Classes; Holly Duckett, Faculty.

GO
VICTORY
Fire Up

# SPORTS

# ATHLETICS - AGILE BODIES, ABLE MINDS

*The full expression of school spirit comes out in the participation and support of athletic activities. It is that desire for constant challenge and a love of competition which attracts individuals to sports. Dedication is deep-seeded in each individual. Each participant may cherish the memories of thankless hours of practice, hapless moments of defeat, and little moments of compensation for victory. No one can experience these moments but the athlete himself. He has survived the test of individuality and yet has learned to work as a team. To you who have survived this test, the memories of this section are supremely yours.*

23

# FOOTBALL

RAIDERS
64

| BELL | | OPPONENT |
|---|---|---|
| 20 | Denton | 14 |
| 21 | Haltom | 12 |
| 13 | Richland | 6 |
| 30 | Sam Houston | 31 |
| 20 | Irving | 12 |
| 28 | Grand Prairie | 29 |
| 7 | MacArthur | 3 |
| 67 | Nimitz | 7 |
| 13 | Arlington | 14 |
| 14 | Trinity | 0 |

*The Big Blue passed their first test of the new season by defeating Denton, 20-14. The victory ended a 13 game losing streak.*

*Mike Young and Scott Hill turned in good nights offensively, as Young tallied 165 yards on 21 carries. He also opened the second half with a 67 yard touchdown run on the first play.*

*The defense also put in a good game, as Mike Shearburn came up with two interceptions and key tackles were made by Bruce Cleveland and Steve Kunkle.*

*One week later, Bell's luck still ran high. The Raiders beat cross-town rival, Haltom, 21-12.*

*Penalties were numerous and the first quarter ended with no score. Haltom led 6-0 after a Raider drive fizzled out right before the half.*

*The second half saw Bell's momentum increasing, as Mike Young scored from the 11 to start the Raiders on the road to victory. The Raiders went on to score by a five yard pass from Scott Hill to Kirk Graves, and the victory was a cherished one as it renewed an old tradition.*

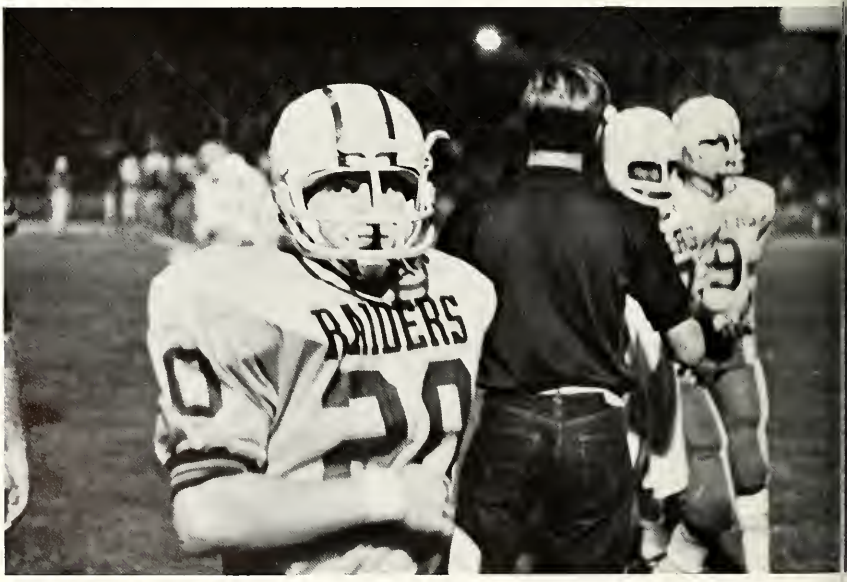

TOP LEFT: Scott Hill. BOTTOM LEFT: Pat Murphy. BOTTOM MIDDLE: Dickie Tongate. BOTTOM RIGHT: Mike Young.

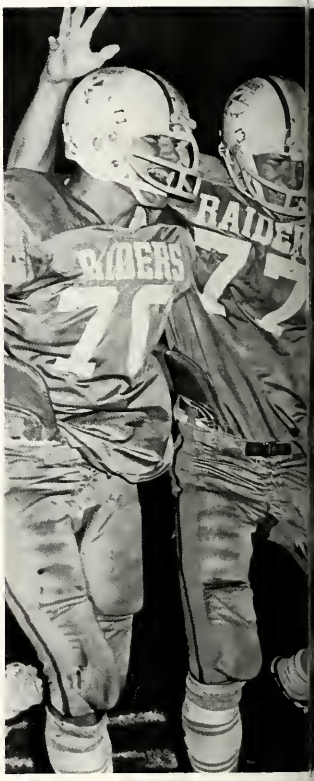


TOP LEFT: Scott Hill, Mike Young, Clay Robbins, Chuck Barley.
TOP RIGHT: David Milam, Gary Walthall.

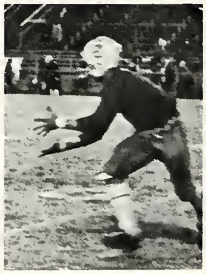

*Bell's winning streak went up to three games as the Big Blue defeated the Richland Rebels. A slick ball and soggy turf made for a hard fought game.*

*Both teams marched the length of the field with neither being able to score. Finally Richland was able to put the ball over and led at half 6-0.*

*The second half saw a change in play by the Blue as they scored on their second possession. On their next possession the Raiders went in to score again as the final score was 13-6 in favor of the Big Blue.*

*The Big Blue opened district play with a heart-breaking loss to Sam Houston. Scott Hill turned in a good offensive game by his rushing and passing. The first half ended in favor of Sam 10-7.*

*The second half was a display of offensive skills by both teams. The lead changed hands many times and in the end it was in favor of Sam Houston, 31-30.*

*The Big Blue got back on their winning ways as they defeated Irving 20-12. The Raiders had to wait until the second quarter before they could get on the scoreboard. Twice during the second quarter the Raiders had the ball inside the ten, but couldn't put it over. Bruce Cleveland then recovered a fumble in the end zone and the Raiders led 7-0. The Tigers came back and the score at half was 7-6.*

*The second half opened with Irving scoring, but Bell bounced back with a 73 yard touchdown run by Mike Young. That ended the scoring with another victory for the Raiders.*

*The Raiders dropped their third district game, as they were outnumbered in the Gopher Bowl. The Big Blue put out a superlative performance the first half and led 28-7.*

*The second half showed an enthusiastic Gopher team as they came back to win 29-28. Once again Mike Young, Richard Floyd, and Scott Hill ran for large gains. The defense was led by Byron Huffstatler and David Milam.*

TOP LEFT: Scott Hill. TOP MIDDLE: Roy Wearden.

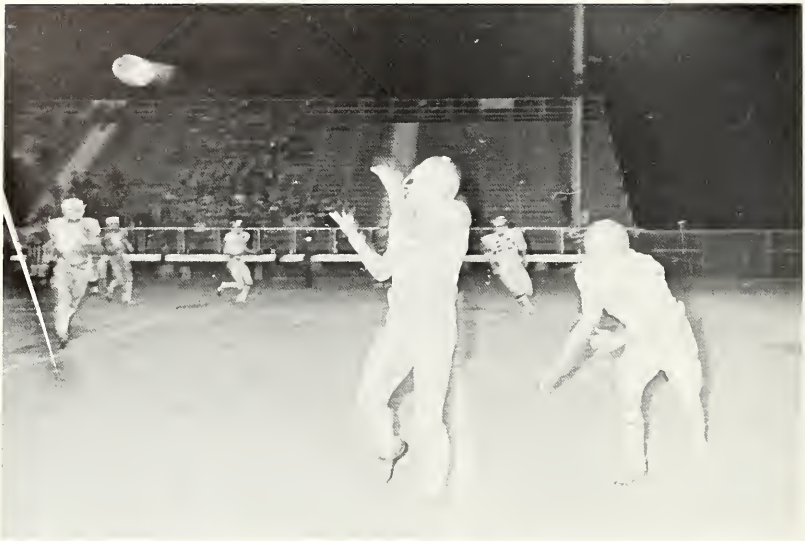

e Armor THE

58
74
22

63

TOP LEFT: Kirk Graves. MIDDLE TOP: Dickie Tongate. TOP RIGHT: Richard Floyd. BOTTOM RIGHT: Scott Hill, Charlie Gillis.

*Bell got back on the winning way by defeating MacArthur 7-3. Obviously the contest was a defensive battle as the Raiders had a tough time on the ground early in the game and had to go to the air. The Big Blue scored just before half and that was all they needed. Both sides were close in statistics, but Bell once again came out on top.*

*Homecoming was a joyous occasion for all who were rooting for Bell this year. The Raiders literally trounced the Vikings from Nimitz, 67-7.*

*Defensive standouts were Bobby Jones, Robert Konya, Chuck Carter and Mike Hudgins. They were able to produce 5 turnovers, 2 by fumble and 3 by interceptions.*

*The scoring started early for Bell and at the end of the first quarter we were leading 18-0. The rapid pace kept up all through the game. Offensively the Raider charge was led by Pat Murphy, Harold Hill, Charlie Gillis, and Chuck Barley.*

*Bell traveled to Arlington for their next to the last game of the season against the 5th ranked Arlington Colts. The Blue Raiders came fired up and ready to play and proved they were the best of the two teams.*

*Bell's defense was superb as they held the Colts to only one first down in the first quarter and no points the whole first half.*

*On the Raiders third possession they moved 59 yards in eight plays and tallied 7 points with 1:33 left in the first quarter. On their next possession the Big Blue traveled 80 yards to tally again, and ended the half with a 13-0 lead.*

*The second half saw the Colts battling back and the referees getting into the picture. Arlington fought back and penalties against Bell destroyed their bid for a victory. The final score was in favor of Arlington 14-13.*

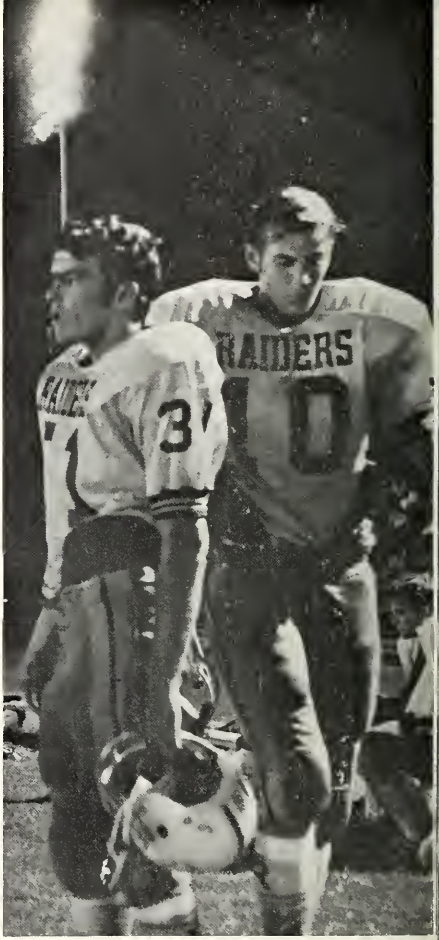

MIDDLE TOP: Bobby Jones, Bruce Cleveland.
BOTTOM RIGHT: Scott Hill, Mike Young.

TOP LEFT: Mike Young. BOTTOM MIDDLE: Scott Hill. BOTTOM RIGHT: Bobby McMullen.

*Our first meeting with arch-rival Trinity was successful. The Big Blue ended the season on a winning mark and supported an outstanding 7-3 season.*

*The Raiders first scored with 5:36 left in the half and the defense took care of the rest. The points came on a pass from Scott Hill to Kirk Graves, who was safe in the end zone.*

*In the second half Bell took over on their own 43 yard line and moved the distance in 13 plays. Floyd and Young ran for good yardage, with Floyd finally scoring on an 8 yard jaunt with 6:41 left in the third period. That was all the Raiders needed to end their season on a winning note, as the final score was 14-0 in favor of the Big Blue.*

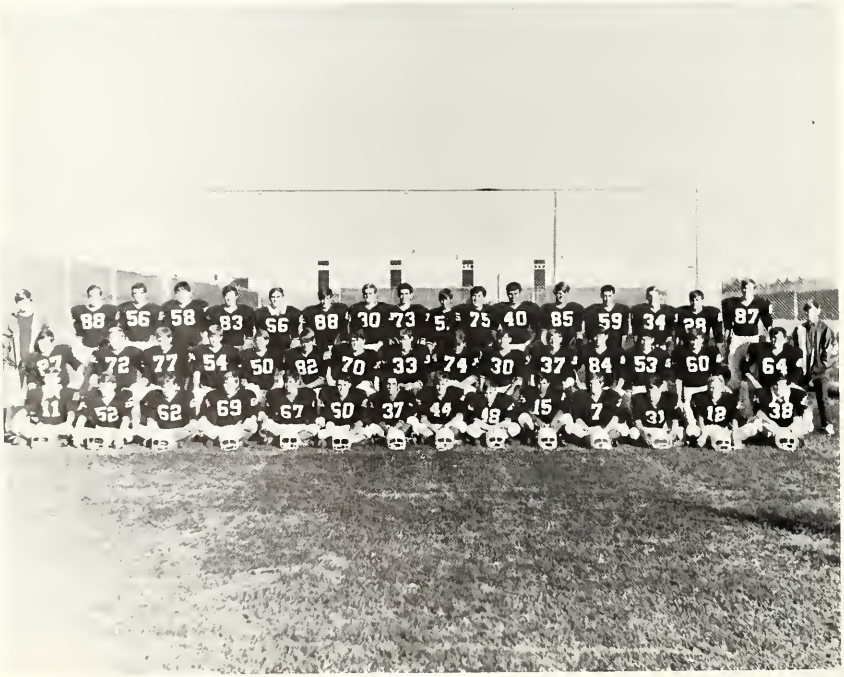

# JUNIOR VARSITY AND B TEAMS STRIVE FOR PERFECTION

# BASKETBALL

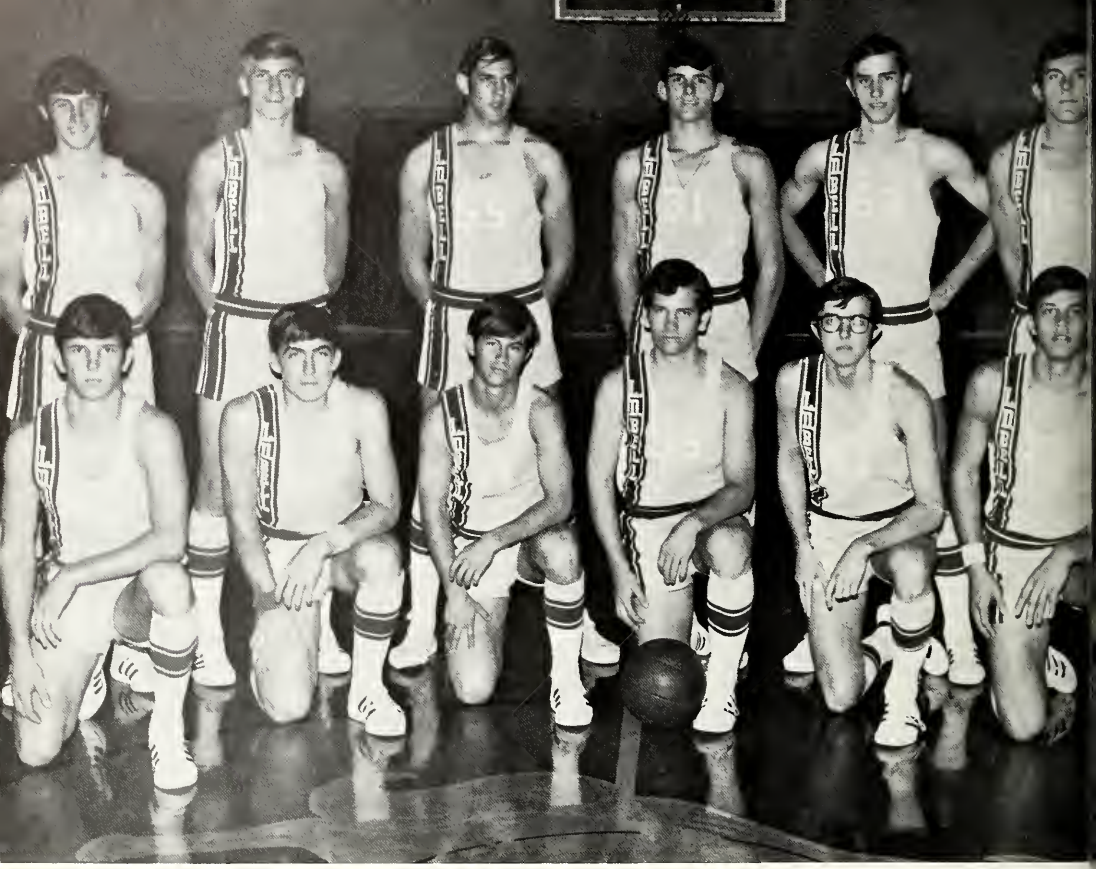

# RAIDERS SEEK COMBINATION

| *Bell* | | *Opponent* |
|---|---|---|
| *49* | *Irving* | *51* |
| *53* | | *61* |
| *68* | *MacArthur* | *78* |
| *68* | | *76* |
| *51* | *Trinity* | *55* |
| *59* | | *57* |
| *50* | *Sam Houston* | *52* |
| *59* | | *70* |
| *61* | *Nimitz* | *60* |
| *65* | | *60* |
| *72* | *Arlington* | *73* |
| *61* | | *62* |
| *66* | *Grand Prairie* | *78* |
| *61* | | *68* |

*Blue Raider round-ballers found the going tough this season against Irving and MacArthur. On all four games the Big Blue came out on the short end but was still in there giving it the true Raider hustle. The Irving series was close with the final game being won by Irving, 61-53. Standouts were Kirk Graves and Jim Beard. The MacArthur series saw the battles fought on the court as being even tougher than those of Irving. The score at the Cardinal's gym was 78-68 in favor of MacArthur. Good shooting was established by Seniors Bob Barnett and Bob Admire.*

14

12

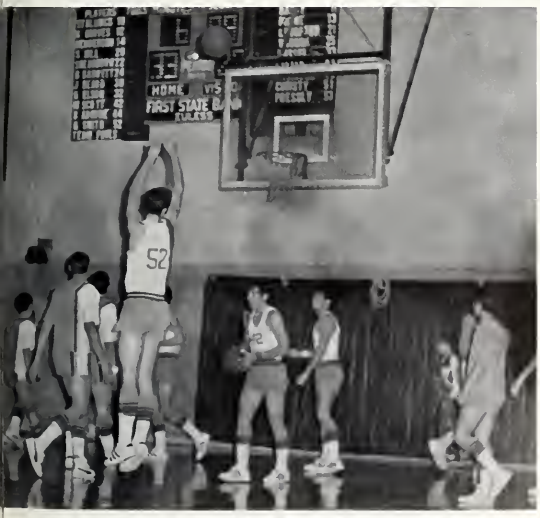
HOME
FIRST STATE
52

33

ALL THE W
BLUE P

T-WIN TONIGHT

*The series with cross-town rival, Trinity, ended in a split. But the final analysis was that Bell is still the better team. Trinity squeeked out a first half victory by a 55-51 score. The Raiders were high but it seemed as if the victory just wasn't meant to be theirs. When the Big Blue played at home, the story seemed to be just the opposite. The lead changed hands a number of times but Bell finally came out on top. The score ended up 59-57, as Finch and the Trojans were sufficiently trounced. Outstanding performers for Bell were Graves, Beard, Hill, and Cleveland.*

*A first half victory against Nimitz was chalked up by the Raiders at the team's second meeting. The victory came largely from free throw shooting as Bell connected on 23 of 25 attempts. The final score was 65-60, in favor of Bell.*

*Once again the Sam Houston Texans proved to be too much for Bell. Both times they defeated the Big Blue, but not without knowing they had been in a contest. The second game saw Bob Admire, Bob Barnett and Scott Hill having hot hands, but the final score was 75-59 in favor of the Texans.*

54

WE WILL STRIVE TO
THEE
WITH OUR BEST IN ALL WE
DO
WE'LL RAISE OUR
PRAISE ETERNALLY
FOR THEE DEAR
SCHOOL
FIGHT
FIGHT
FIGHT
FOR
THIS GAME
SO MARCH ON

FIRE-UP!
24
34

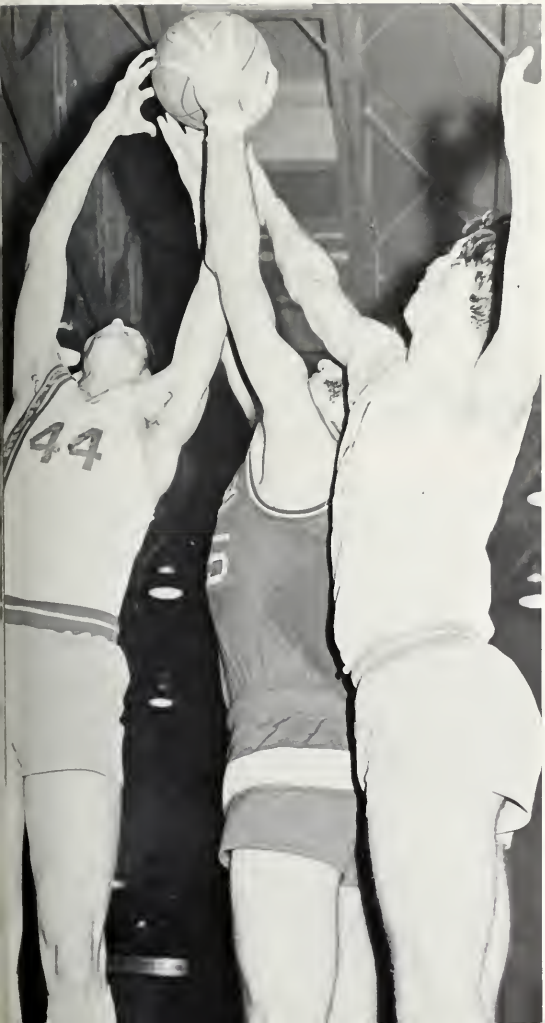


*Bell took early leads but saw them dwindle away in both encounters with Grand Prairie. The first quarters were the Big Blue's best as the thirds seemed to be their downfall. Jim Beard had the hot hand with 20 points as Bell fell, 78-66.*

*It was the same old story when Bell played Arlington in the first round. The Colts won, 73-72, on a last second shot. The season even ended on a sour note as Arlington once again came out on top of another squeeker. High point men were Scott Hill and Bob Admire.*

# JV GAINS CONFIDENCE

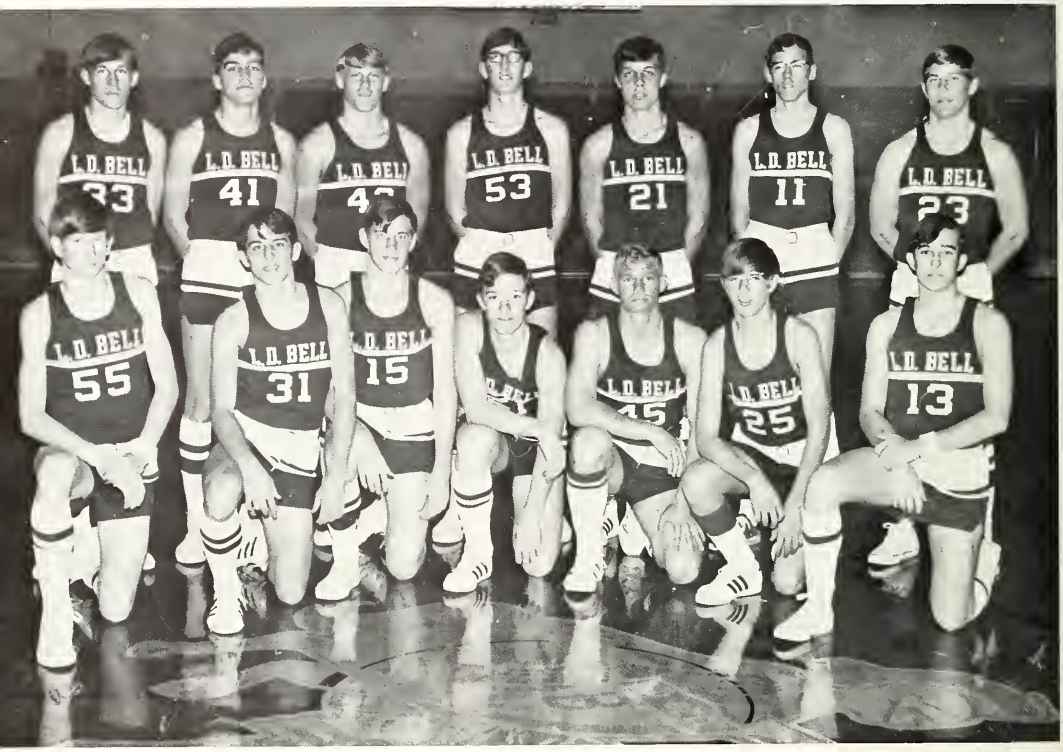


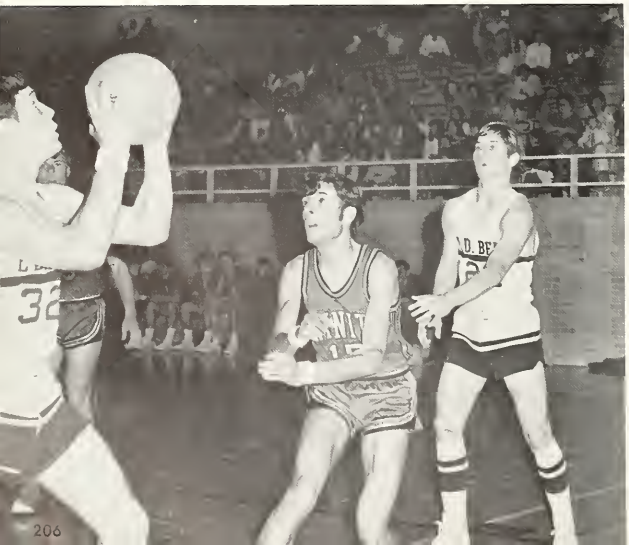

14

50

# SPRING SPORTS

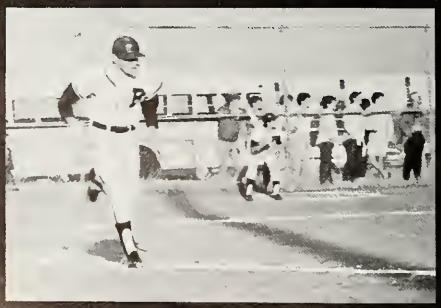

NO SMOKING

# L.D. BELL VARSITY TRACK

GILL

# TRACK

L. D. BELL
L. D. BELL
L. D. BELL
L. D. BELL
L. D. BELL
11
12

L. D. BELL
BELL
L. D. BELL
L. D. BELL
13
14
27
25

L. D. BELL
L. D. BELL
L. D. BELL

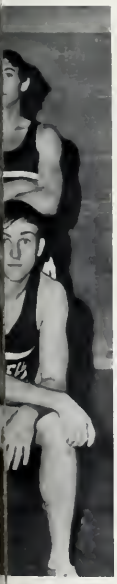

# VARSITY BASEBALL

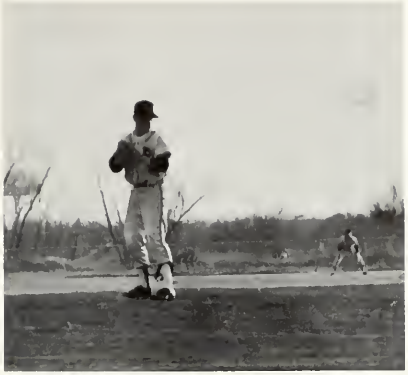

17

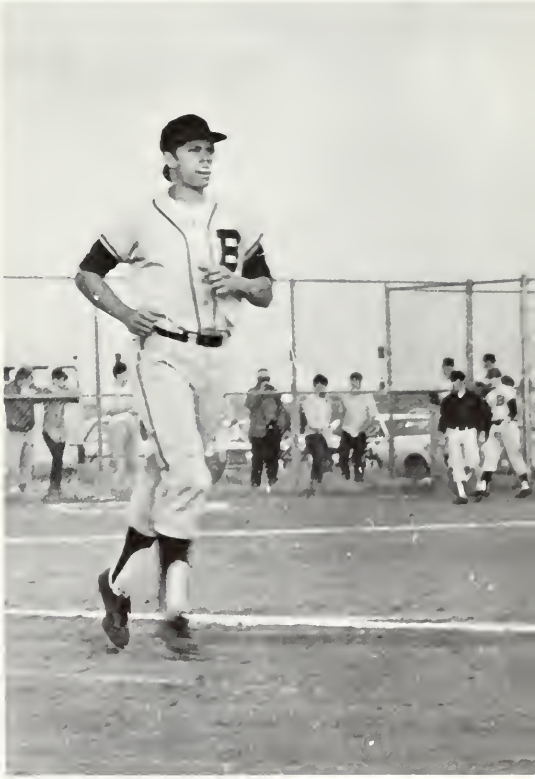

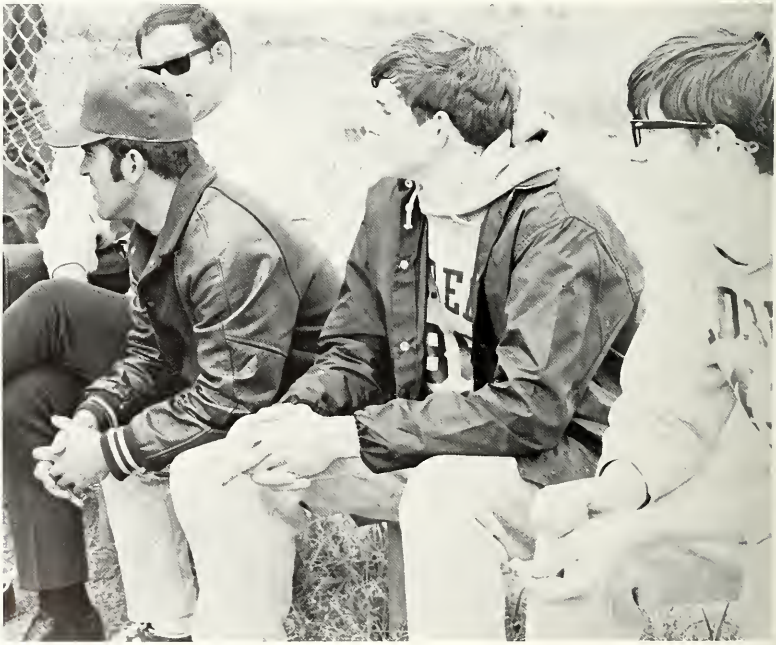

# BASEBALL

LEFT TO RIGHT: Collins, Cribbs, D. Farecloth, R. Farecloth, George, Thornton, Garvey, Glynn, Hodges, King, Coach Milan.

# GYMNASTICS

LEFT TO RIGHT: Osborn, Tomlin, Lane, Isenberg.

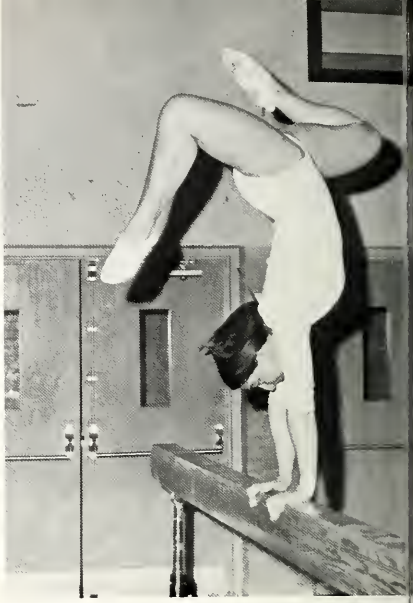

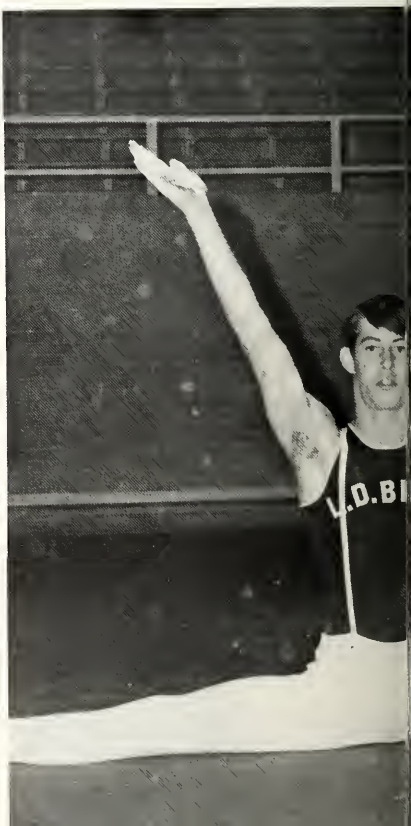

# GYMNASTICS STRIVE TO MAINTAIN NO. 1

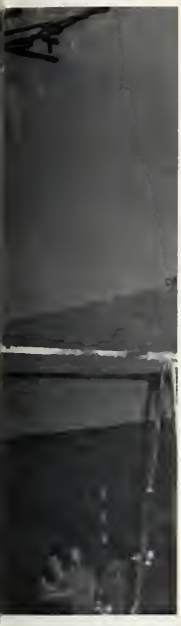

# VARSITY TENNIS

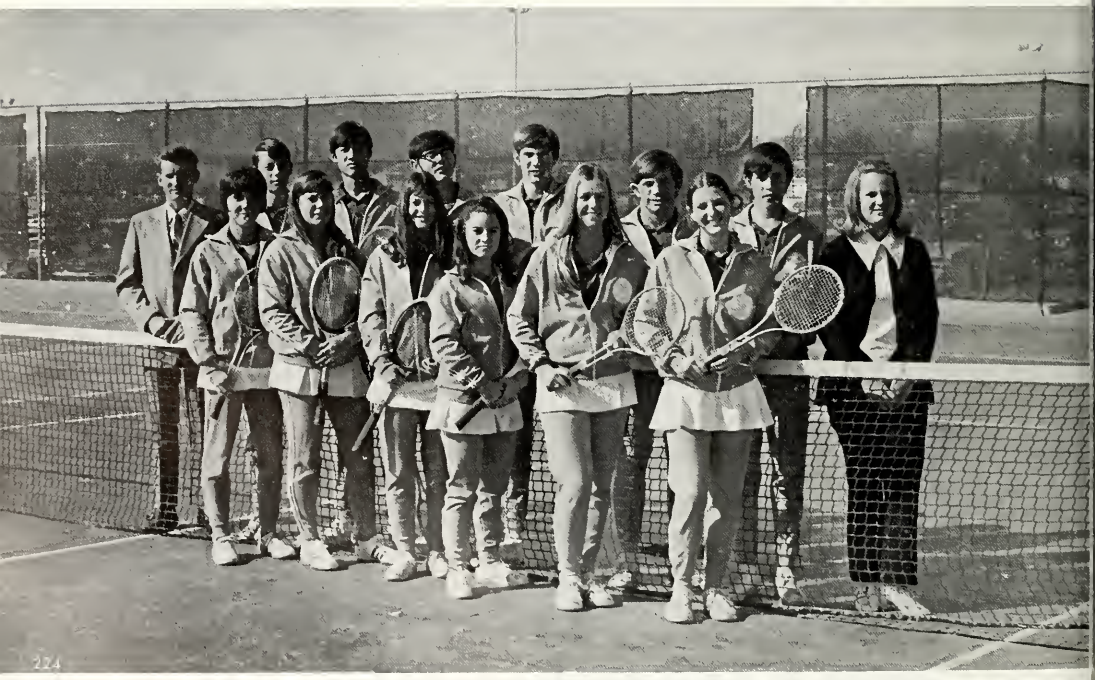

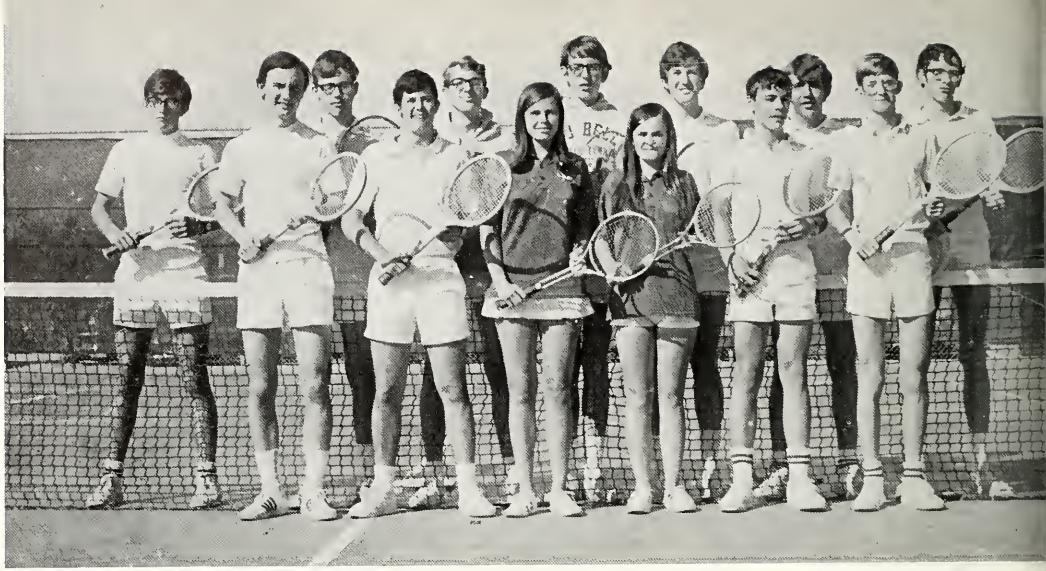

# TENNIS

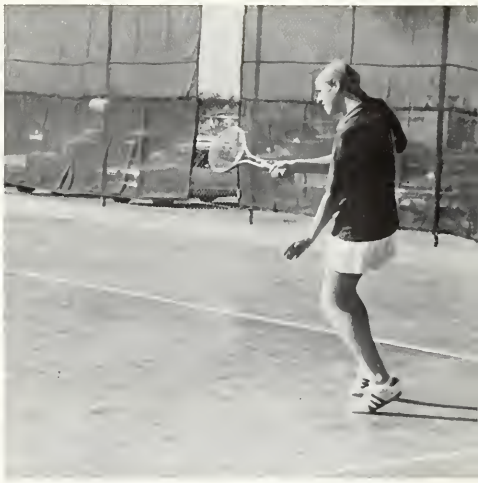

# GOLF AND A YEAR'S END

am

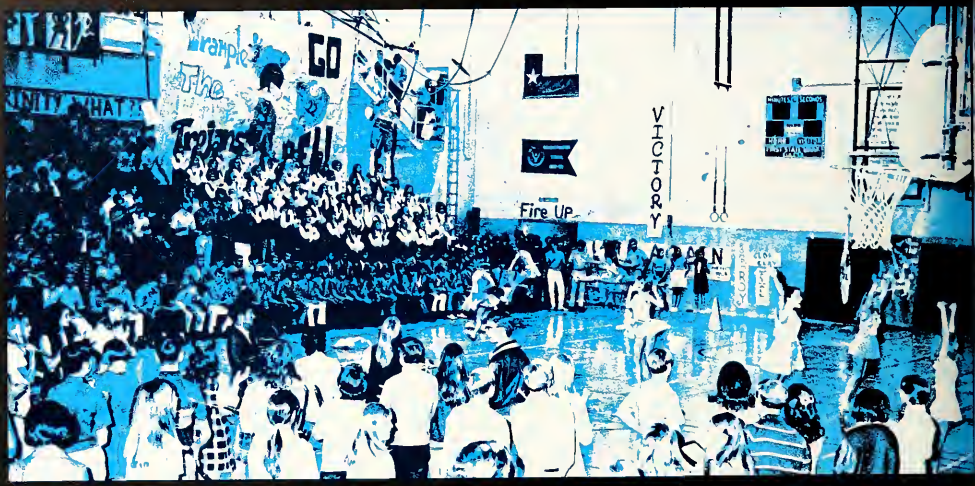
GO
Fire UP
VICTORY

don't walk on ice

# CLASSES

# SOPHOMORES

SOPHOMORE COUNCIL

[illegible] son, Pam Smith [illegible] Short, G[illegible]

SOPHOMORE OFFICERS

Jeff Hagen - Treasurer, Herman Baggett - President, Kay Wakeham - Secretary, Sammy McClasky - Reporter, Larry Froberg - Vice-President

# SOPHOMORES ENTER RAIDERLAND

David Adams
Lana Adams
Larry Adams

Michael Adams
Kathy Alcock
Karen Allen

Mike Allen
Rhonda Allen
Harvey Alsup

Robert Ambrose
John Anderson
Roslyn Anderson

Richard Apple
Mike Archer
Lon Arledge

Linda Armond
Lisa Armstrong
Debra Arnold

Janie Arnold
Linda Arnold
Mike Austin

Donna Aven
Hermon Baggett
Eugenia Bailey

Mark Baird
Claudia Baker
Vicki Baker

Linda Barbarick
Forest Barfield
Mike Barnard
Debbie Barrett
Mary Barron
Nanaa Bates

Stephanie Bean
James Beard
Conrad Beauchamp
Lori Beimel
Carolyn Bell
Clifford Bell

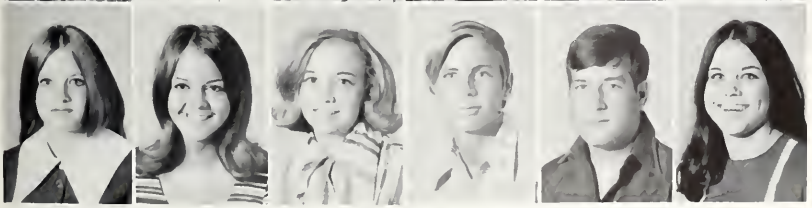

Denise Bennett
Paula Bennett
Diane Birch
Tim Bishop
Randy Black
Marilyn Blackburn

Nancy Blair
Elane Blake
Cindy Blauser
Keith Blaylock
Andra Blue
Bart Boren

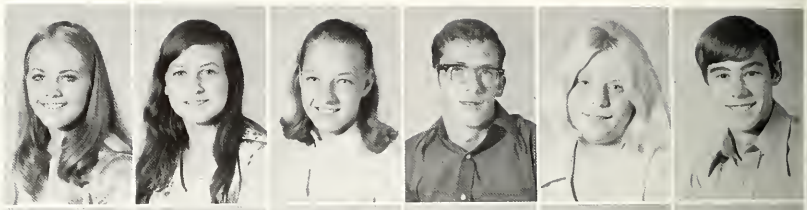

David Bostick
Linda Boudreaux
Susan Bowles
Cathy Boyd
Kellie Boyd
Larry Boyd

Randy Boyd
Phyllis Bracey
Marie Bradbury
Brad Bradford
Debbie Bradford
Shane Bradford

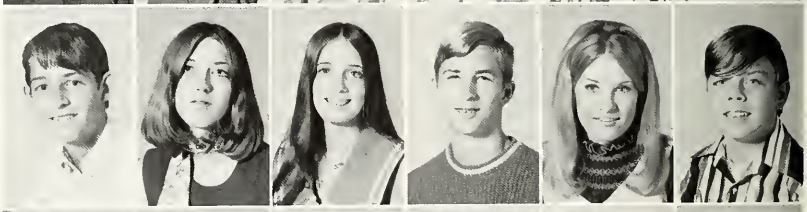

Paul Bradley
Vickie Bradley
Stephen Brandrup
Bitsy Brannon
Guy Bransford
Linda Brecklin

# SOPHS RECEIVE WARM WELCOME

Charles Bridges
Deborah Bridgewater
Debbie Brown
Debby Brown
Denise Brown
James Brown

Janice Brown
Lynn Brown

Mark Brown
Rebecca Brown

Kathi Browning
Russell Brundrett

Chuck Bruner
Bill Bryan
Susan Bryan
Janet Buck
Randy Buck
Suzanne Buck

Mary Buitron
Mike Burch
Carla Burger
Lane Burnett
Billy Burns
Eddy Buschamn

# UNDERCLASSMEN GET INVOLVED

Andy Butchard
David Byas

Melody Byrd
Judy Caldwell

Gary Callaway
Jackie Calloway

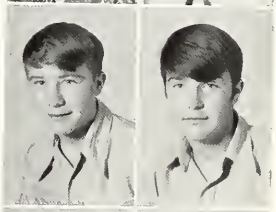

Karen Campbell
Marilyn Campbell

Larry Canady
Carla Cantrell
Donna Cantrell
John Carmichael
Donald Carnahan
Debby Carpenter

Chata Carter
Lonnie Carter
John Caruso
Randall Case
Iris Casey
Brenda Cash

Tim Castloo
Carolyn Cates
Charles Chance
James Chance
Margie Chandler
Joy Chapman

Roxann Chapman
Russell Cheatham
Mike Chester
Leslie Choate
Pat Cisar
Connie Clark

Jana Clark
Lori Clemmons
Kyra Clendening
Alice Cleveland
Richard Clevenger
Brenda Cobb

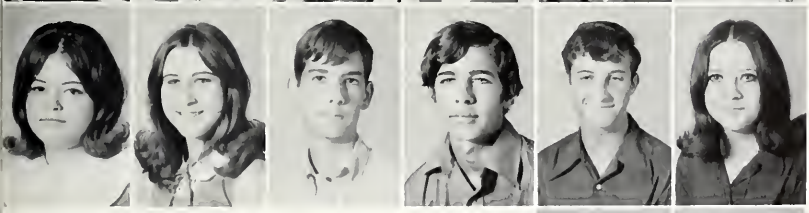

Jenna Coggins
Cindy Cole
Stanley Cole
Gary Collins
Robert Collins
Pamela Colston

Jan Compton
Steven Conway

Billy Cook
Gary Cook

DeLinda Cooper
Nancy Cooper
James Copeland
Terry Cordray
Donald Courtney
Norma Cowan

Dennis Cowles
Ricky Cox
George Cravens
James Crawford

Timothy Creighton
Vicki Crites
Jerry Crum
Jose Cruz

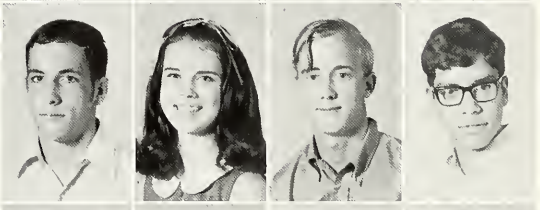

Dan Cumbie
Donna Curl
Robert Danley
Barry Davis

Debra Davis
Pamela Davis
Sue Davis
Wayne Dawson
Clifton Day
Sahra Day

Vicki Dean
Ty DeLeon
Debbie Dennis
Rick Dennis
Terri Dickey
Richard Dickson

# PARTICIPATE IN ACTIVITIES . . .

Douglas Dodd
Cynthia Dodson
Robert Dose
John Douglas
Leslie Douthit
Jeffrey Drain

Charles Driskill
Mark Duggan

Donna Dugger
Stanley Duhamel

Frank Duke
Randy Duke

Sandra Duncan
Troy Dunn
Rene Durant

Annette Eades
Jerry Eblen
Gregory Edwards

# SHOW OUTSTANDING SPIRIT . . .

Susan Eledge
Donna Elliott
Lauren Elson
James Emmons
Michael Endicott
Ken Engelmann

Debra Engers
Allan Epps
Debbie Esslinger
Jackie Evans
Larry Evans
Debbie Everett

Steve Ewing
Vicki Ewing
Kay Fairchild
Julia Faulkner
Arnold Favors
Michael Fay

Cynthia Ferguson
Ronnie Ferguson
Kenneth Fickle
Debbie Fielder
Gary Finley
William Fisher

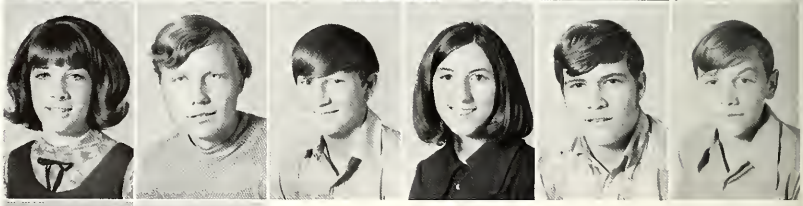

Kelly Fletcher
Pat Fletcher

Patricia Fletcher
Jeanne Flores

Steve Foreman

Karen Forester

Marc Foster
Debbie Fowler
Deborah Frank
Sharon Franklin
Tracy Franklin
George Freedman

Greg Frick
Larry Froberg
Janice Fuller
Jackie Furr
Mary Gallman
Al Gamble

George Gammon
Caesar Garcia
Robert Gardner

Cezanne Garrett
Darnelle Garrett
Sandra Gates

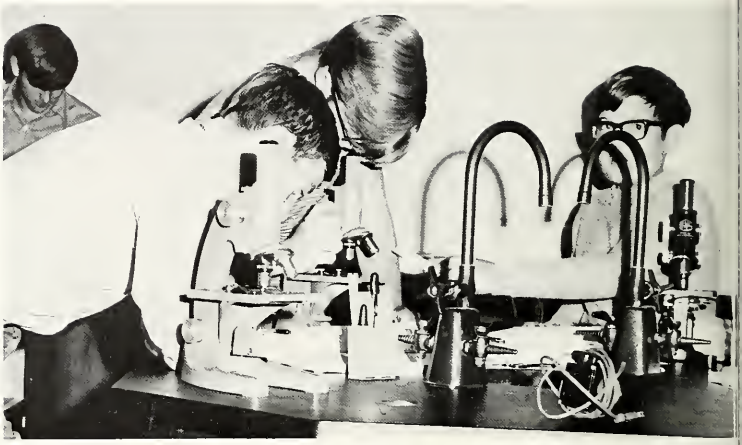

Cathy Germany
Cathy Giles
Bill Gillispie
Paul Golightly
Chris Gordon
Brenda Goree

Mark Gossett
Bobby Graham
Debbie Graham
Donnie Graves
Valerie Gray
Glen Green

Sherry Green
Robert Greene
Gina Greer
Keith Grimm
Cora Grissom
Daryl Ground

David Grubb
Gene Gunderson
Jeff Hagen
George Hall
Janice Hall
Margaret Hall

# CONCENTRATE ON STUDIES . . .

Charles Hamby
Sally Hamilton
Peggy Hammer
Janice Hammit
Carter Hampton
Debbie Hancock

Lonnie Hanna
Pam Harbison
Stanley Hardwick
Diana Harrington
Beverly Harris
Donna Harris

Jimmy Harrison
Nancy Hattaway
Dick Hautanen
Dianne Havner
Ricky Hawkins
Vicky Hearn

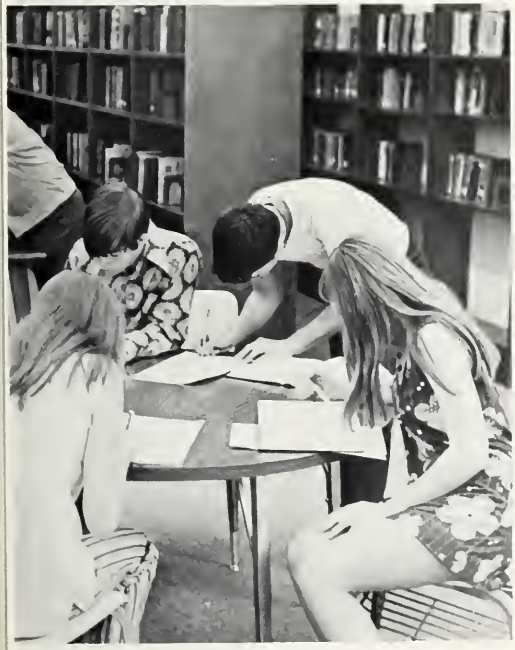

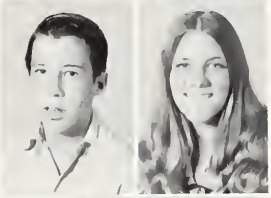

Mark Henderson
Jan Henke

Jeanne Henry
Lisa Hentzen

Kathy Herring
Mark Herron

# ESTABLISH LONGLASTING

Sandra Hester
Clifton Hestla
Leslie Hestla
Brian Higgins
Roxanne Hightower
Bruce Hill

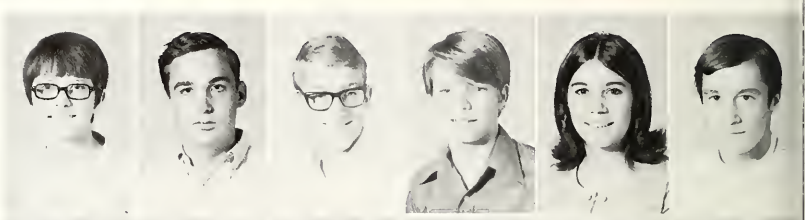

Cheryl Hill
Debbie Hill
Gayle Hill
Toni Hill
Keith Hiller
Oneta Hisey

Terri Hix
Lori Hodges
Roy Hogg
Richard Horn
Ann Howard
Cheryl Howard

Marsha Howard
Ronnie Howard
Teresa Howland
Mike Hudgins
Sharon Huffstetler
Carolyn Hunt

Johnny Hunt
Vickie Hunt
Bruce Hutchins

Jo Gail Hutchins
Larry Hux
Carl Irby

# FRIENDSHIPS . . .

Belinda Jackson
Mark Jackson

Judy James
Brenda Jansky

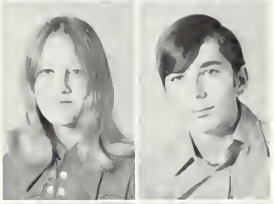

Tracy Jean
Ted Jeffries

Kay Jennings
Deborah Jessup
Carolyn Johnson
Duane Johnson
Steven Johnson
Russell Joiner

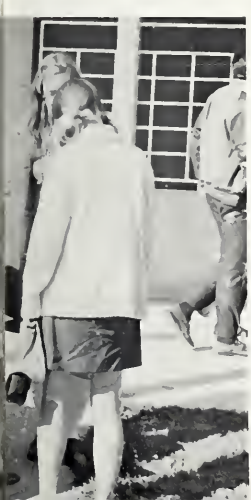

Cheri Jones
Deborah Jones
Donna Jones
Donna Jones

Jeri Jones
Melanie Jones
Tobi Jones
Felix Jordon

Becky Kamper
Jeff Kamprath
Kim Katwyk
Curt Kee
Doug Keenen
Jon Keith

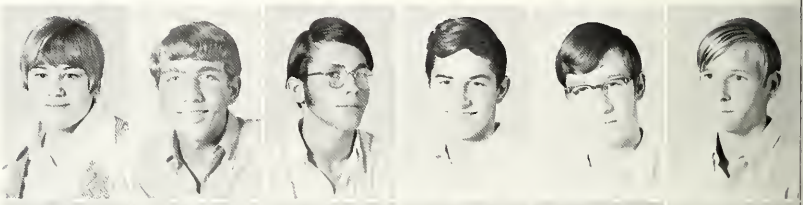

Mark Kelldorf
David Keller
Cindy Kelley
Carolyn Kelly
Tina Kemp
Sharon Kempner

Kenneth Kibbe
Garry Kimbrough
James Kinder
Gala King
Jerri King
Sherri King

Tim King
Sandra Kinkade
Linda Kitterman
Karol Kleinecke
Patti Kleinworth
Brenda Knipe

Margie Knudson
Nancy Knudson
Emmett Koen
Jon Kopacki
Sonny Lackey
Louie LaCrosse

# AND JUST BE THEMSELVES

Bobby Lain
Diana Lane
Paul Lane
Virginia Lane
Wesley Lane
Gene Lang

Lugene Lang
Cynthia LaRoux
Billie Latham
Denise Latham
Kathy Lawing
Cassandra Laws

Don Lea
Richard Ledford
Ruth Lee
Susan Lee
Cynthia Lewis
Brenda Lindley

Linda Lindley
Cindy Lindsay

Nanette Lindsay
Bobby Linsteadt

James Linton
Mike Little

# HAPPY MOMENTS

Terry Livingston
Steve Lockhart
Brenda Long
Mike Losey
Leval Lowery
Bruce Lowther

Randy Lucke
Belinda Lunsford

Patti Lusk
Jeffrey Luttrell

Sherrie Luttrell
William Luttrell

Brenda Lykins
Carol Mack
Steve Mack
Brenda Maness
Andrea Marhefka
Debbie Martin

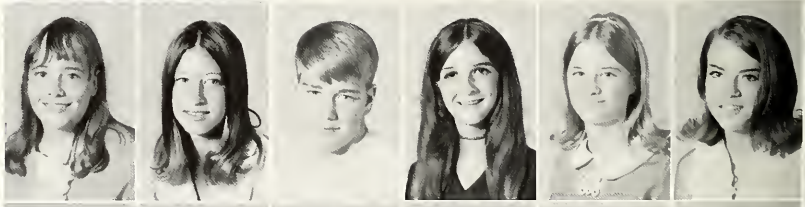

Lee Martindale
Stephen Mason
John Mathews
Jackie Matthews
Stanley Matuza
Debbie Maxwell

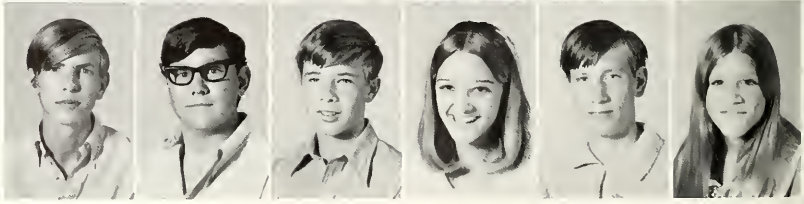

# HIGHLIGHT THE YEAR

Edward Mayfield
Karen McAfee
James McCarthy
Linda McCarty
Sammy McClasky
Carolynn McClenny

Hellen McCoy
Sharon McCoy
Jennifer McCroskey
Landon McDowell

Larry McGee
Jo McGinley
Robert McGuire
Robin McKelvey

Charles McLaren
Philip Meadows
Karl Meek
De Lynn Megason

Donna Melton
Ray Mengel
Mary Michael
Julie Mihills
Kathy Miller
Robin Miller

Vicki Miller
Mike Minick
Gary Mitchell
Wylie Mitchell
James Moak
Tony Mong

Sharon Monterosse
Claudia Moore

Melvin Moore
Philip Moore

Robert Moore
Sharon Moore

Jeff Morrison
Barbara Mosbee
Jeffrey Moseley
Tom Moseley
Mark Moser
Scott Moss

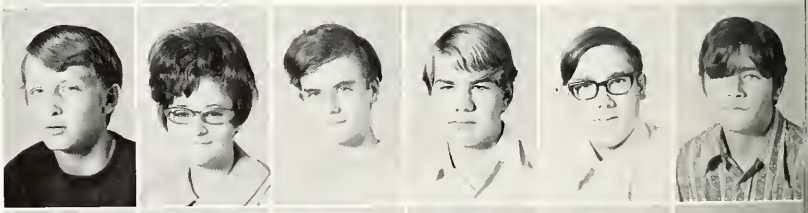

Andy Mullins
Timothy Murphy
Ricky Muscatell
David Neely
Richard Nelson
Deborah Nicholas

Benny Nichols
Bill Nixon
Dana Norman
Pamela Norvell
Alan Novikoff
Teresa Nunn

# STRIVING TO ACHIEVE GOALS . . .

John O'Connell
Sandra Ogden
Clarence Ohnheiser
Peggy O'Malley
Jennifer Orjechowski
Christi Osborn

Lewis Osborne
Dale Otterman
Tim Parker
David Parkhill
Randy Parks
Gary Parr

Mark Parsell
Jonathan Parsons
Donald Partain
Barbara Pate
Angelica Patins
Karen Patterson

Phyllis Pearce
Lisa Pearson
Karen Pederson
Melissa Peel
Norman Peel
Gary Perkins

# EXPRESSING THEMSELVES IN

Pam Perkins
Carol Permenter
Linda Perry
Margaret Perry
Ricky Perry
Cassandra Pettigrew

Eddie Phelps
Debbie Phillips

Janet Phillips
Lea Phillips

Rhonda Phy
David Pickering

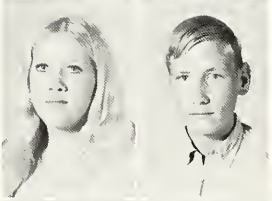

John Pietle
Brian Pipkin
Belinda Pitchford
Guy Plemmons
Sherri Poda
Danny Porter

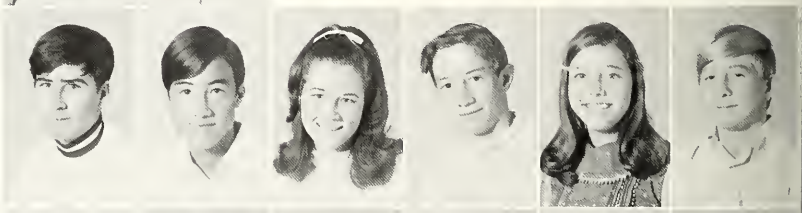

Ricky Porter
Tamara Post
Barbara Powell
Micheal Powers
Allen Price
Nathanial Price

# VARIOUS WAYS . . .

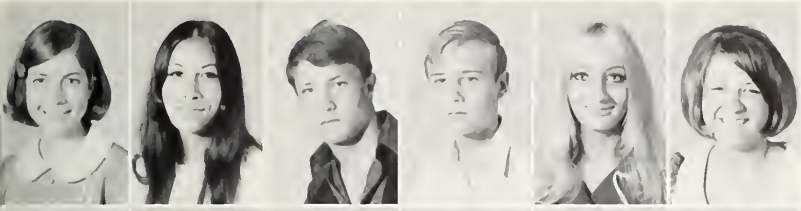

Vicki Price
Linda Prouty
Randy Pruitt
Stanley Puffer
Pam Purdy
Theresa Quinn

Lawrence Rabe
Teresa Ragsdale
Mark Randall
Barbara Ratts
Deborah Rauhauser
Jim Reel

Bruce Renfroe
Danny Reyero
Beckie Rhea
Cynthia Rickards
James Ries
Bill Riley

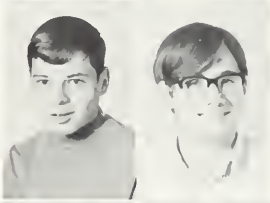

Robert Riley
Mike Ringo

Patty Ringo
Cynthia Roach

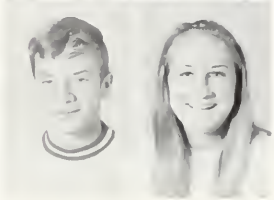

David Roach
Cyndi Robbins

# CELEBRATING VICTORY . .

Glenn Roberson
Sue Ann Roberson
Donna Robert
Dale Robertshaw

Karen Robertshaw
Teresa Robertson
Chuck Robinson
Michael Roe

Debbie Rogers
Tommy Rogers
William Rogers
Peggy Rolens

Janet Rosemann
Mike Ross

Diane Rotruck
Kent Royse

Nancy Royster
Tom Rumfelt

# AND SHARING DEFEAT . . .

John Runge
Mike Sanders
Ralph Sanders
Frank Schoenthal

Tommy Schroder
Alan Scott
Bruce Samuels
Joe Seagraves

Russell Seaton
Kevin Shaw
Tony Shiffer
Donna Shivers

Laura Shoemake
Julie Shook
Melinda Shook
Dub Short
Gaylen Shrum
Teresa Sifford

Mary Simmons
Debra Simpson
Deborah Singleton
Kris Skeate
Bruce Sloan
Beth Smith

Carolyn Smith
Connie Smith
Dale Smith
Dianne Smith
John Smith
Ken Smith

# BABY BLUE BECOMES

Lisa Smith
Pam Smith

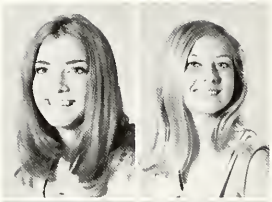

Ricky Smith
Teddy Smith

Truitt Smith
Sherry Smithwick

Larry Snider
Mary Soloman
Jerry Songer
Victoria Spano
Rhonda Spray
Linda Spurlock

Becky Stallings
Laurie Stearns
Jimmy Stephens
Michael Stephens
Douglas Stevenson
Charles Stewart

Billy Stimmel
Mark Stinnett
Philip Stoker
Sandy Swett
Jerry Tanner
David Tappe

# ADJUSTED TO BELL

Susan Tarwater
Becky Tayloe
Annette Taylor
David Taylor
Brad Teague
John Teague

Sherrie Teel
Daniel Thompson
Donna Thompson
Carolyn Tidwell
Robert Tidwell
Gail Tindell

Glenda Tongate

Jeffrey Trotter

Carolyn Truly

Pam Tubb
Bruce Turley
Frank Turner
Laura Turner
Pattie Turner
Karen Ulmer

Mary Ulmer
Kathy Upton
Brian Utzman
David Vance
Greg Vandiver
Debbie VanHuss

Richard Vannatta
Darrell VanNoy
Kathy Vaughan
Debbie Vaught
Janet Vawter
Marc Vestal

John Vetter
Linda Waits
Kay Wakeham
Robin Wakely
Debra Waldrum
Deana Waller

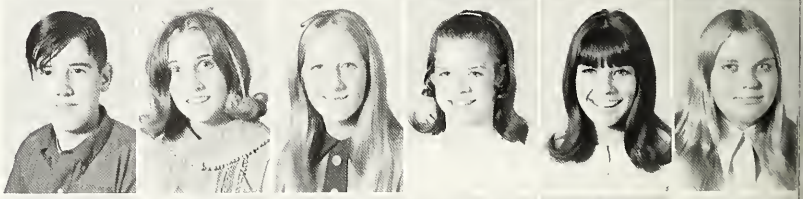

Keith Walsh
Ken Walsh
Mike Walsh
Duane Walthall
Tommy Walton
Phillip Ware

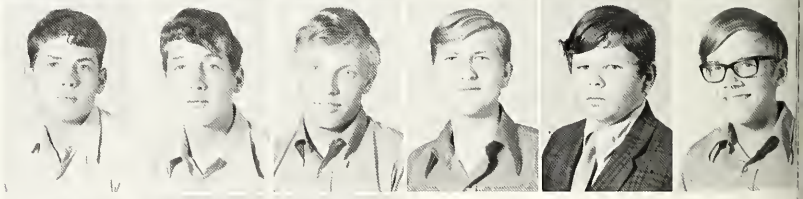

Steve Warneke
Bonnie Watkins
Mike Watson

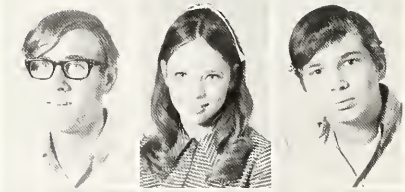

Linda Watts
Julie Wauson
Carol Wayland

# THEY'VE SEEN A LOT...

Reid Weaver
Susan Weaver

Donald Webb
Karen Weid
Dennis Wells
Marilyn Wells
Fonda Wernicke
Candy West

Steve White
David Whitehead
Karen Whiteley
Sharon Whiteley
Kristie Wiggans
Scott Wilcox

Vicki Wild
Larry Williams
Dana Williamson
Guy Willingham

Brian Wilson
Carol Wilson
Danny Wilson
Janeen Wilson

# BUT THEY'VE LEARNED MUCH MORE

Mike Wilson
Peggy Winburn
Gary Wingard
Lisa Winingham
Phillip Winn
John Winslow

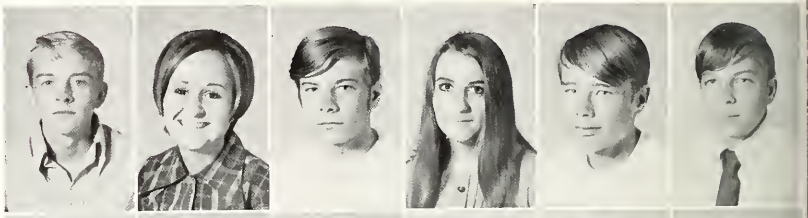

Randy Wisdom
Jennifer Wise
Sandy Wiseman
Larry Wohl
Richard Wold
Daphene Wood

Randy Woodward
Rich Wyman
Timmy Wynne
Bette York
Linda Young
Ronnie Young

Pamela Zak
Mark Zimmerman

*Hurst and Central, uniting as one - Sharing new friends and new experiences; meeting the challenges presented to them and gathering moments to remember.*

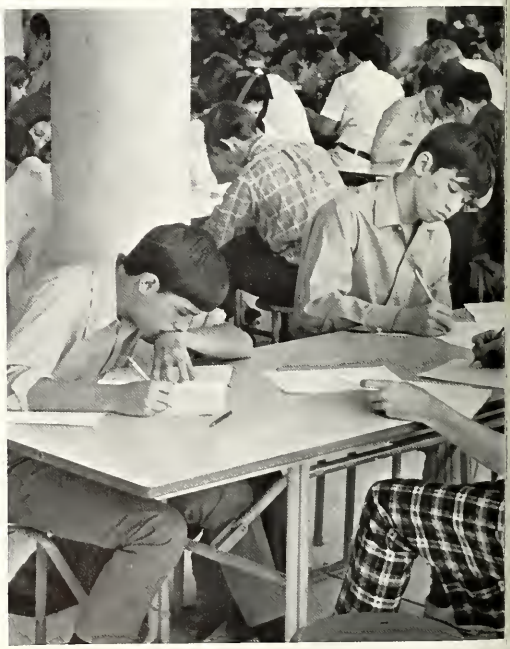

# STUDENTS LEARN VOCATIONAL SKILLS

Standing: Wanda Reed, Harry Roberts, Eddie Yoree, Russell Gilley, Willie Jimison, Wayne Perry, Herbert Barrett, Alan Casey, Cary Stevenson, Gary Keeney, Paul Brothers, Dave Pennington, Betty Mosley, Gladys Thomas, Irma Garza, Mark Tobias, Helen Smith, Rita Mason, Gerold Vanover, Janet Potter, Roseanne Walsh, Mary Bottoms. Seated, back row: Dale Ellis, Brenda Northington, Faith Marzili, Brenda Pointer, Martha Marzili, Pat Johnston, Floyd Hall, Philip Sleeman, Earl Killough, Mary Moore, Eddie Wilson. Seated, front row: Mike Hunt, Marty Wiltshire, Brad Bradford, Arthur Patterson, David Swallow, Dale Swallow, Steve Brown, Steve Wiltshire, Stanley Vann.

High school level teachers and administrators include, standing: Mr. Frank Lindsey, Principal; Mrs. Joan Hollier, Counselor; Allen Morris, Shop; Jan Hargrove, Level 3; Roy Boring, P.E. Seated: Annabella Head, Level 4; Donna Haughton, Level 5; Mary Thrash, Teacher's Aide in Health Educ.; Julia Worthy, Teacher's Aide; Audrey Thomas, Health Educ. Teacher.

*The South Hurst vocational program offers training in homemaking skills, child care, food service, laundry service, assistant work for hospitals, beauty shops, carpentry, masonry, maintenance, and nursery and gardening. Some students also participate in Driver Education at Bell. Academic subjects with job training lead to a high school diploma from L. D. Bell. After graduation, students are ready to take their place in society.*

# JUNIORS

STANDING ON LEFT
Pat Mahony, Cindy Mack, Sandy Cox, Cheryl Burns, Carole Wade
La Shay Benson, Dale Walker, Joy Bunch, Elisa Hardy, Steve Mack

JUNIOR OFFICERS

Barbie Schweitzer . . . . . .Secretary
Patricia Ward . . . . . Reporter
Bubba Dial . . . . . Vice-President
Pam Tomlin . . . . . .Treasurer
Randy Hicks . . . . . .President

# JUNIORS CARRY A LOT OF WEIGHT

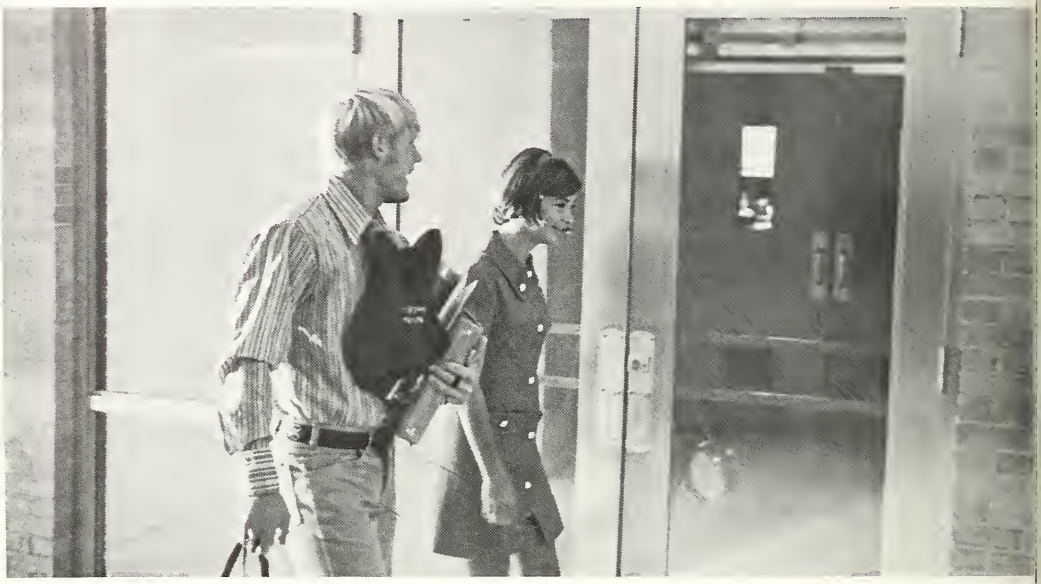

Cheri Adams
Mike Adams
Bill Albritten
Jan Albritten
Tony Aldridge
Cindi Allen

James Allen
Pamela Allen
Wendy Allen
Marilyn Altizer
Charlotte Alverson
David Anderson

Suzi Anderson
Sheila Andrews
Vickie Applegate
Cheryl Applewhite
James Armstrong
Kenneth Armstrong

Judy Arnold
Rita Arnold
Susie Askew
Yvonne Askins
Barry Bachschmid
Jon Bailey

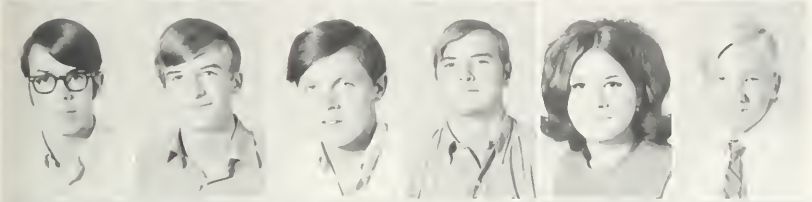

Roy Bailey
David Baird
Jim Bob Baker
Delton Baker
Paula Baker
David Ball

Nella Bannister
Marie Barboza
Pam Barnett
Robert Barnhart
Danny Barns
Deborah Barrett

Melody Bates
Roberta Beadel
La Shan Benson
Ulla Bigham
Brad Bingham
Don Binnicker

Alan Bird
Gail Birkhoff

James Blackburn
Mary Beth Blain

# STUDYING ATTAINS ACHIEVEMENT

Geary Blair
Toni Blair
Wayne Blair
Kem Blake
Ray Blanton
William Blasdel

Dianna Blume
Carol Boase
Linda Bogash
Rommie Bollinger
David Bolton
John Botvidson

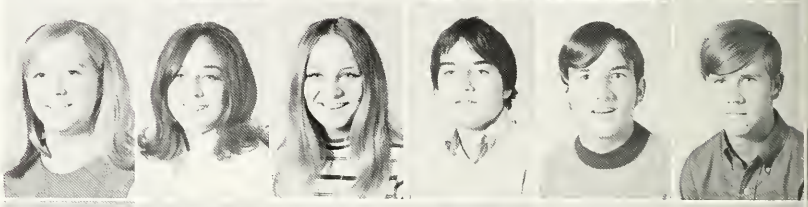

James Bournes
Nick Bowden
Roy Bowen
Kenneth Box
Carolyn Boyd
Glenda Boydstun

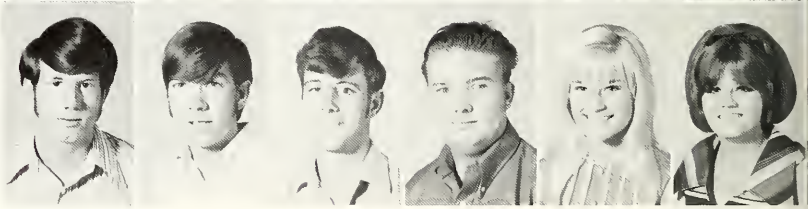

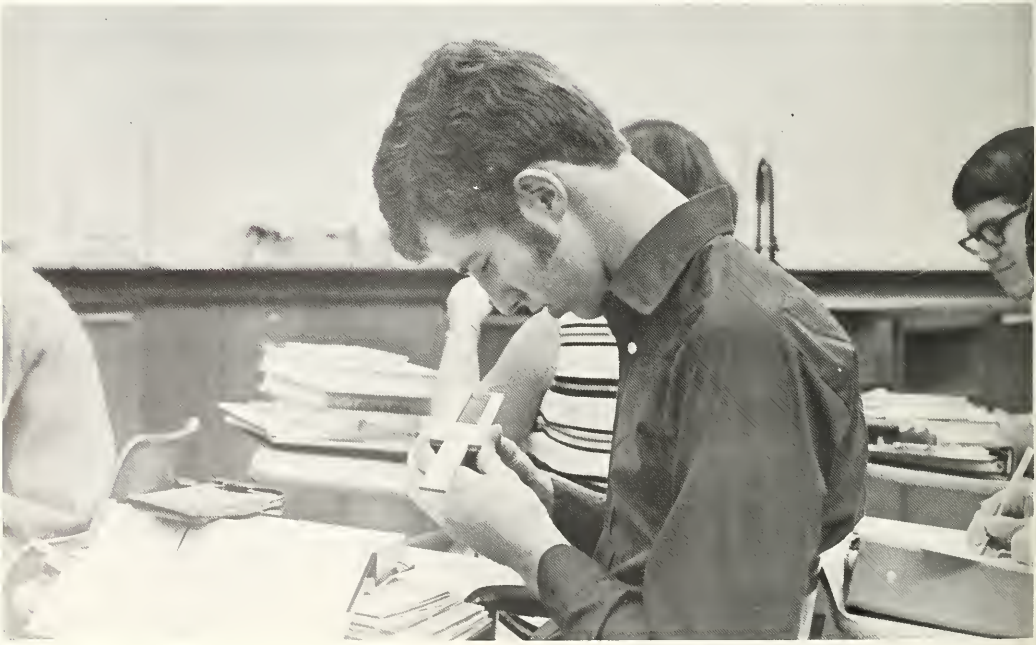

Linda Breland
Mark Brewer
Sherry Brewer
Marsha Brewster
Denise Briscoe
Roger Brown

Theodore Brown
Richard Browning
Bobby Bruno
David Bryan
Terry Bleck
Joy Bunch

Kathy Burch
Laura Burger
Pam Burka
Bobby Burlison
Cheri Burns
Nancy Burns

# JUNIORS CHOSE LEADERS

Rick Burris
Doug Burton
Tony Barton
David Cady
Chuck Cahall
Bob Caldwell

Debbie Calhoun
Sheri Calloway
Jackie Calvert
David Campbell
Allen Cantrell
Margaret Cantrell

Donnie Carr
Roy Carrothers
Linda Carse
Chuck Carter
Linda Caruso
Tommy Cave

Pamela Cheek
Paula Clark
Elaine Clem
Tamara Clendening
Donna Cleveland
Susan Cleveland

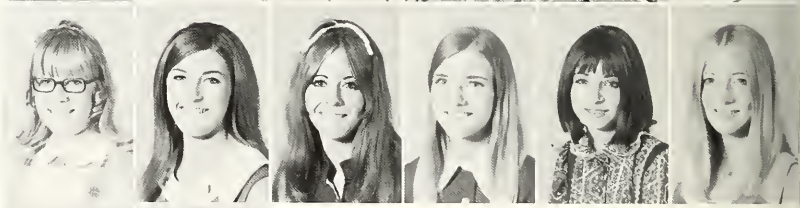

Jeff Collin
Bob Collins

Tommy Collins
Teresa Conoley

Connie Cooper
Katherine Cooper
Cheryl Copeland
Danny Copeland
Debbie Copeland
Larry Cornelius

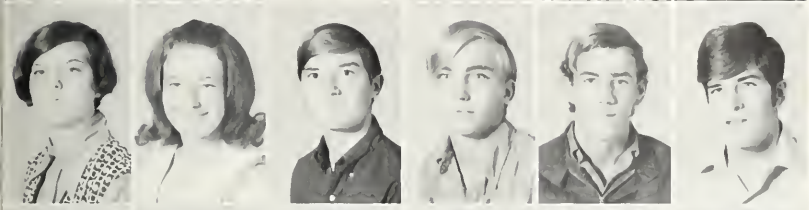

Carolyn Cowden
Barbara Cox
Russell Cox
Arthur Coy
Mike Crawford
Charles Creasy

Jenny Creecy
Deborah Crum
Susan Cumbie
Judy Dacus
Ricky Dalrymple
Mike Darnell

Sue Darwin
Brad Davis
Donna Davis
Theresa Davis
Deborah Day
Vicki Day

Dick Dean
Pattie Decker

Debbie DeHart
Cyndi DeLaney

# HUMOR RUNS HIGH

Robert Dellard
Bubba Dial
Sandy Dixon
Glenda Donley
Sandra Donowho
Vicki Dorve

Teresa Dose
Greg Dorst
Debbie Dow
Steven Downing
Lynell Dubberly
Holly Duckett

Kathy Dugger
Don Duncan
Cheryl Dunham
Jimmy Dunlop
Marty Dunn
Denise Durham

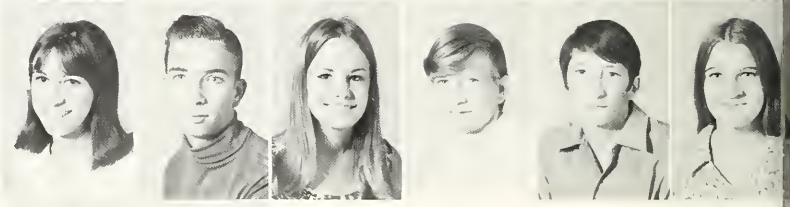

Rodney Durham
Steve Durham

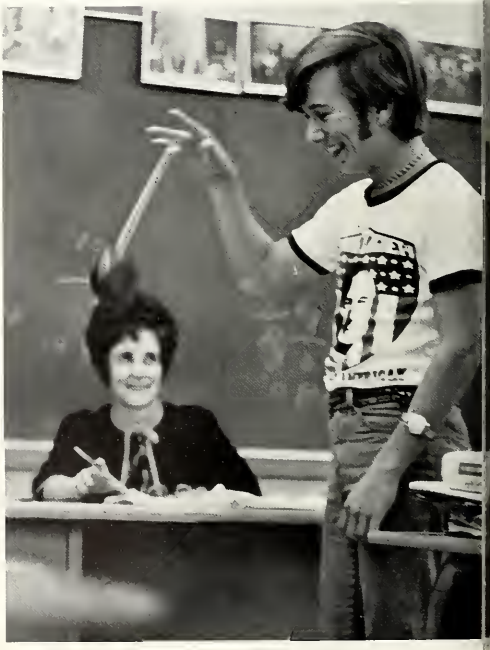

Sharalyn Duval
Bobby Easterling
Terry Edwards
Danny Eidson
Linda Elmore
Carla Engers

David Ehrhart
David Erwin
Sandy Eschliman
Cindy Evans
Kathy Ewing
Mark Ewing

Perry Fairchild
Donald Faircloth
Ronald Faircloth
Janet Falter
Richard Farr
Lisa Farrar

Bonnie Farrell
Sheree Ferguson
Lonnie Fickle
Terry Fite
Clifford Fletcher
Elouise Floyd

Richard Floyd
Ricky Fluke

Debra Foote
Larry Foreman

Cynthia Forrest
Dale Fortenberry
Donna Fortune
Dee Dee Foster
Cindy Foust
Ken Francis

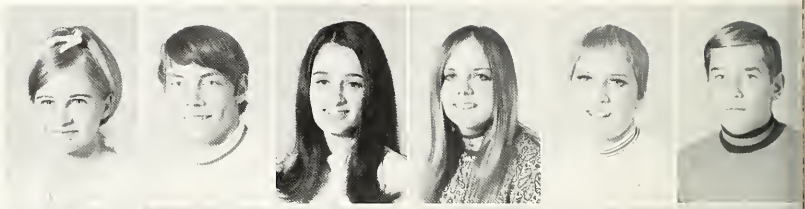

Mark Francis
Sandy Frayn
Steve Frazier
Cynthia Free
Tita French
Glenn Fry

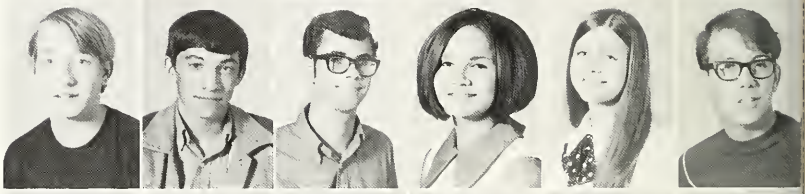

Margaret Fry
Ricky Furr
Cheryl Gamble
Donald Gant
Tom Garbers
Steve Gardner

Debbie Garrett
John Garrett
Cathy Garvin
Kenneth Gentry
Marie George
Debbie Gilmore

Paula Girard
Stephen Goebel
Gary Good
Kevin Good
Julie Gotcher
Deborah Grammer

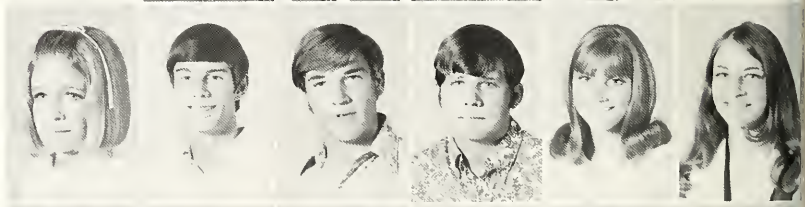

Pam Grant
Kirk Graves
Susan Green
Richard Griddle
Eddie Grubb
Debby Gutowski

# JUNIORS ENJOY QUIET MOMENTS

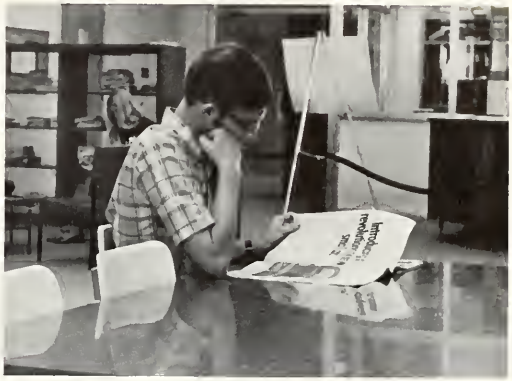

Marsha Hairston
Sharon Halcomb

Arvol Hall
Joanne Hall

Gina Hamilton
Judy Harbert
Rhonda Harbison
Elisa Hardy
Dale Harman
Debbie Harrington

Debbie Harris
James Harris
Marsha Harris
Susie Harris
Bruce Hataway
Nancy Hatley

# . . . AND HAPPY MOMENTS

Dale Hautanen
Gene Hay
Douglas Heath

Ken Heath
Jerry Heinlen
Bill Henslee

Ginny Herring
Steve Hester
Linda Hestilow

Robyn Hewell
Randy Hicks
Michael Higgins

Deborah Hill
Harold Hill
Robert Hill
Scott Hill
Robert Hinkley
David Hisey

David Hodges
Kenneth Hodge
Vicki Hollingsworth
Charles Holmes
Elizabeth Hopkins
Taylor Hopkins

Bill House
Maurice Howard
Debra Huckabee
David Hunt
Wenona Hurt
Billy Hutchinson

Deborah Huston
Michael Hutton
David Ingram
Glenn Isringhaus
Charles Jackson
Janet Jackson

Richard Jackson
Karen Jackman
Gina Jaeger
Carol James
Malaine James
Lynette Jennings

John Jensen
Alen Johnson
Barbara Johnson
Janie Johnson
Jody Johnson
Linda Johnson

# JUNIORS COME

John Johnson
Mike Johnson
Gary Johnston
Bobby Jones
Brenda Jones
Rodney Jones

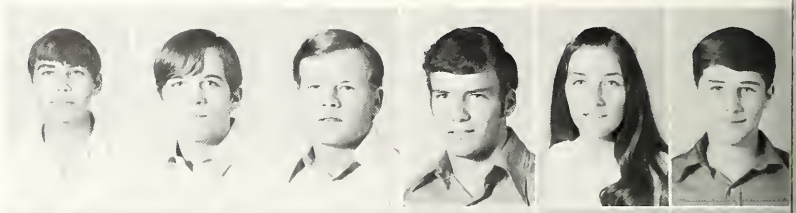

Vicki Jones
Ginna Jussel
Linda Kalinowski
Vernon Kardaway
Deborah Keele
Leah Kell

Russell Keller
Jay Kelly

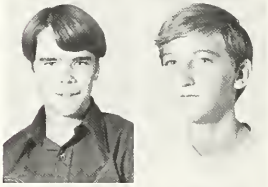

Pat Kempner
Ted Key

Rebecca Killingsworth
Peggy Kilmer

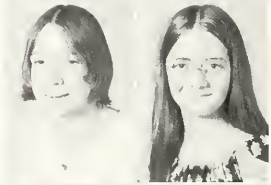

Allen King
Tommy King
Pat Kinsey
Mark Kirksey
Brenda Kizer
Kerry Knight

# . . . AND GO

Robert Konyha
Victor Konyha

Karla Kornegay
Vickie Kramer

Steve Kunkle
Konnie Kyle

Barbara La Crosse
Rhonda Lain
Bruce Lakey
Jo Ann Lakota
Zoey Lancaster
Jerry Lang

Candy Langdon
Larry Leach
Jody Ledwin
Bruce Leslie
Gay Lewis
Martha Lewis

Cecil Lindley
Paula Linduff
Kenneth Lipscomb
Tommy Lockhart
Cassandra Lockley
Esther Lonoria

# SPIRIT COMES ALIVE

George Looper
Corinne Lo Scivto
Terry Lowry
Gary Lunn
Brian Lykins
Connie McCaffity

Kimberly McCaughan
Michael McCaughan
Rick McCauley
Michael McClatchy
Justin McClure
Connie McConnell

Shon McCoy
Ann McCurdy
Steve McDonald
Janet McDowell
Marilyn McGee
Debbie McGhee

Robert McIntire
Vickie McKelvey

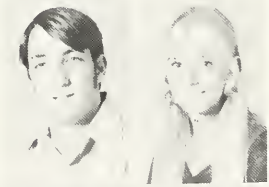

Joel McKown
Bobby McMullin

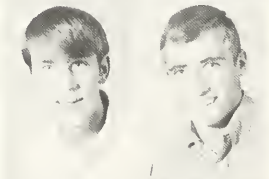

Larry McSween
Larry McWilliams

Lori Mack
Mike Madden
Terry Mahaffey
Ricky Main
Norma Majors
Linda Malone

Kenneth Maloney
Karen Mansfield
Harold Maples
Carole Marsh
Reggie Marsh
Mike Marshall

Van Marshall
Arnold Martin
Sheryl Mason
Tony Massingill
Mike Mastrianni
Terry Maughan

# EXPRESSIONS ARE LASTING

William Mayfield
Randy Maze
Anita Meek
Bruce Meyrs
Cynthia Mikel
Fred Miller

Gloria Miller
Charles Mills
Cheryl Mills
Gail Mitchamore
Charles Mitchell
Janet Mitchell

Patricia Mitchell
Bobby Mize
Gayle Modawell
Mark Mondier
David Monk
Judith Monk

Charles Montgomery
Bob Moore
Brenda Moore
Debbie Moore
Jan Moore
Kathy Moore

Sondra Moore
Vicki Moore

Christie Morgan
Greg Morris

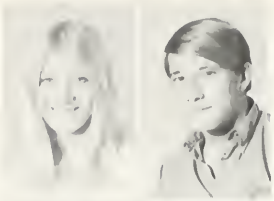

Mary Morrison
Randy Morrison

John Moseley
Donna Motley

Garry Mullins
Norma Murphy

Pat Murphy
David Musgraves
Ricky Myers
Gregory Napier
Jackie Neal
Diann Needham

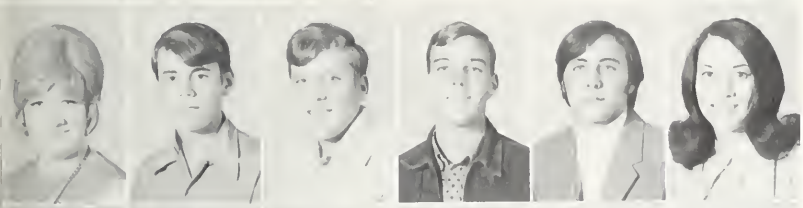

Teresa Neely
Gary Nelson
Darrell Newton
Jim Nicholosen
Butch Nolan
Lou Ellen Norton

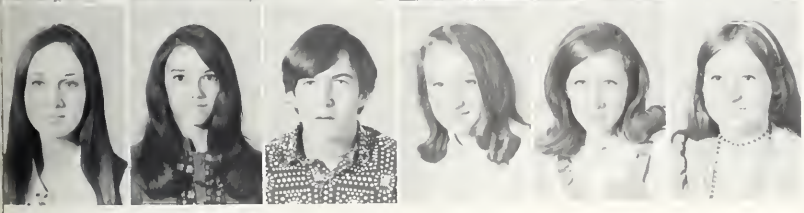

Phyllis Norvelle
Sharon Null
Ricky Nutt
Donna O'Connell
Sandy O'Connell
Judi Odom

# CLASSES HAVE VARIETY

Dale Ogden
Thomas Oglesby
Sherri Osborn
Mike Osborne
Mike Outcalp
Debra Owen

Pam Owens
Vickie Pagent

June Painter
Charles Paris

Ann Parker
James Parkes

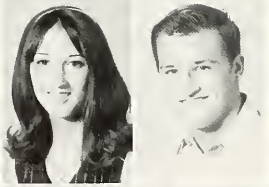

James Parsons
Jim Parsons
Mike Parsons
Phyllis Parsons
Tena Parsons
Jimmie Parton

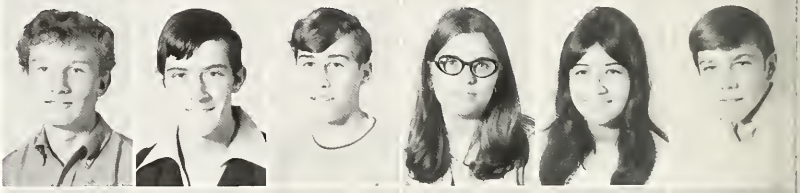

Nancy Pate
Nanette Patterson
Richard Patterson
Virginia Pearson
Susie Peel
Mark Peller

Michael Pempsell
Charlott Pence
Al Perry
Nancy Perry
Pat Perry
Russell Peterman

Bruce Phillips
Kenneth Pickle
Mary Pinco
Jane Pinson
Monte Pipes
Charlene Pipkin

Jerry Poda
Dwain Pokladnik
Linda Pollick
Sheree Pope
Shiela Pope
Lynda Portwood

William Posey
Jane Powers
Michael Price
Kathleen Priest
Debbie Pruitt
David Raburn

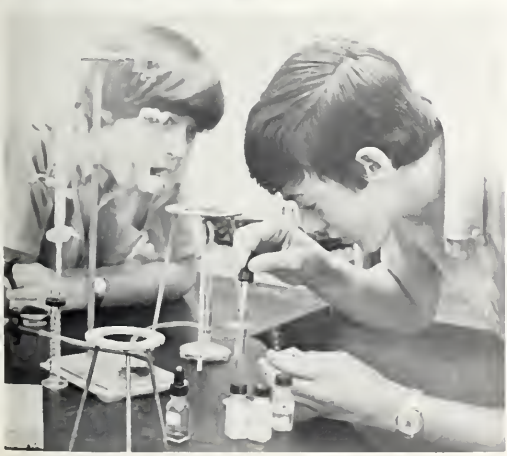

Beverly Ragan
Marsha Ramsey

Alan Randall
Chuck Ray

# MAKING GOOD VIBRATIONS

Paula Ray
Donna Reaves

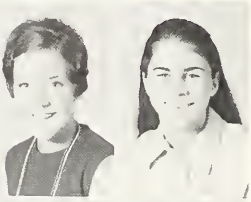

Nelda Redfearn
Rhonda Reeves

Steve Reider
Mike Renfroe

Randy Rhodes
Diana Richard
Sharon Riegert
Bill Riggle
Tanya Riggle
Deborah Roberts

Bruce Robertson
Keith Robinson
Jeanne Roggenbuck
Larry Roland
Ricky Romine
Becky Royster

Timothy Rubsam
Teresa Ruffin
Cynthia Rumley
Steve Runfelt
Leo Runsthrough
Gene Rupel

Melissa Rushing
Mike Russell
Suzette Russell

Kathy Rye
David Sauerwein
Michael Sauerwein

Charles Savoie
Chris Schlientz
Belinda Schmidt

Maurie Schubert
Barbie Schweitzer
Cindy Scott

Deborah Scott
Dorothy Scott
Kyle Sewell

Nancy Shadle
Jo Shaw
Melody Shazer

# SOME MAKE MISTAKES

Melissa Sheffield
Jimmie Shelton
Jackie Shepek
Cyndi Short
Susan Shoup
Rebel Simoneau

Brian Skates
Jeff Skeate

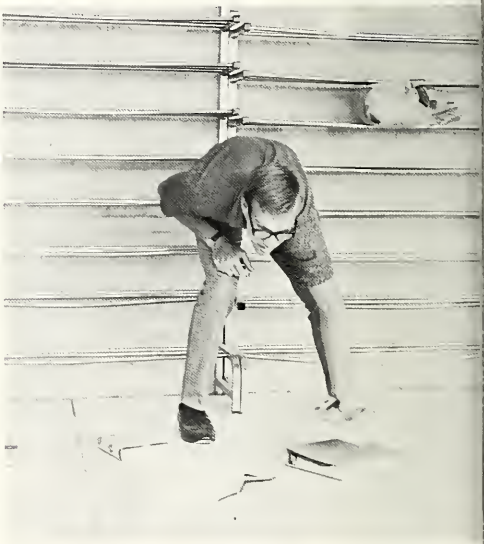

Brenda Smith
Cindy Smith

Connie Smith
Deneice Smith

Greg Smith
Larry Smith
Rhonda Smith
Sharon Smith
Terri Snow
Bill Spain

Darinda Spivey
Karen Spivey
Suzanne Springer
Jerry Stallings
Cynthia Stanley
Betty Stark

Jane Stokes
Joe Stokes
Raymond Stone
Marcia Story
Ledara Strahan
Belinda Sudduth

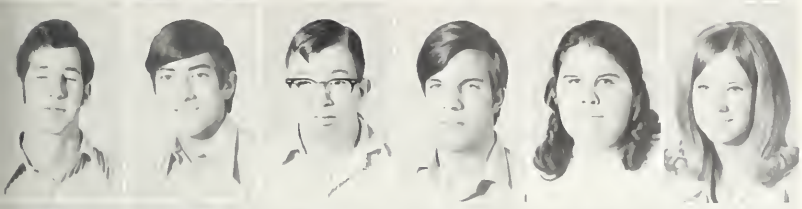

Bill Swart
John Swenney
Edward Taif
Thomas Tangas
Marilyn Tannheimer
Cindy Taylor

Debbie Taylor
Larry Taylor
Sharon Taylor
Wilma Taylor
Jennifer Teague
Randy Temple

Jeanne Templer
Marsha Tenery
Jan Thetford
Debbie Thompson
Ronald Thompson
Tony Thompson

# A SERIOUS MOMENT HAPPENS

Dennis Thornton
Michael Thurman
David Tillerson
Paul Tindell
Evon Todd
Tracy Todd

Laura Tolen
Bill Toler

Pam Tomlin
Ruth Toni

Dawn Townsen
Loquita Traylor

Joni Trice
David Truly

Cindy Turley
Charlotte Turner

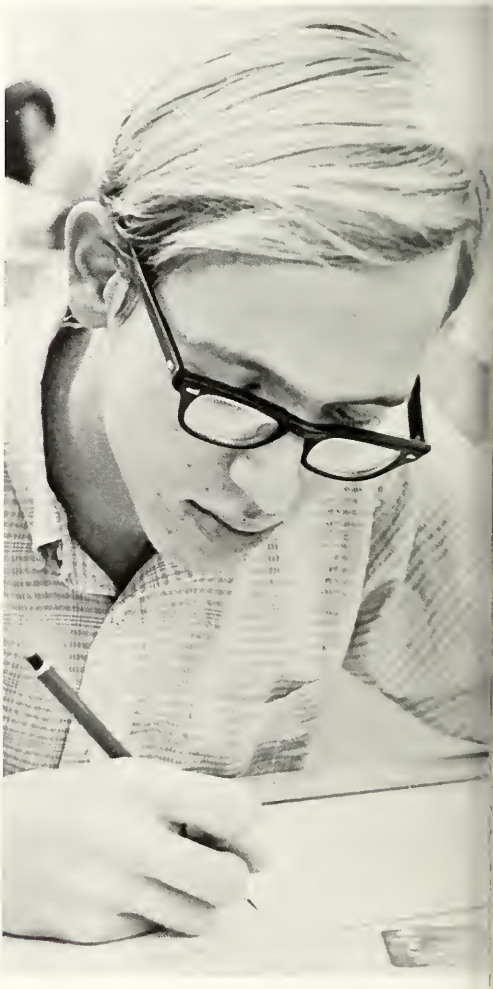

Marie Turner
Therisa Turner
Ricky Upton
Sally Valentine
Kathryn Vance
Gay Vandergriff

Verne Vandergriff
Tom Vann
Debra Voughan
Tina Vergere
Cathie Viator
Jan Vinson

Ken Von Storch
Linda Wade
Carol Wagnon
Ray Wagnon
Kay Waldrip
Connie Walker

Dale Walker
David Walls
Mike Walters
Gary Walthall
James Walton
Patricia Ward

Pat Ware
Deanna Watson
Sandra Wayland
Roy Wearden
Zack Weathersby
Karen Webb

Kent Weid
Robin Wetz
Karen White
Sherrie White
Vickie Whitley
Yvonne Wieneke

# CLASS OF '72 FINDS

Wayne Wiley
Blacky Williams
Bruce Williams
Gary Williams
JJ Williams
Judith Williams

Linda Williams
Sharon Williams

# FULFILLMENT

Phil Williams
Steve Williams
Va Linda Williams
Derrell Willis
Chris Wilson
Debbie Wilson

Pam Wilson
Debbie Winsett
Benny Wiseman
Danny Wiseman
David Witherspoon
Jerry Wood

James Woody
Pamela Wooten
Carl Worsham
Mickie Wren
Melissa Wyatt
Glynne Yarbrough

Linda Yarnell
Chuck Young
Judy Zubroski

*It was a good year. A year filled with fun, friends, disappointments and achievements. A year of growth and gaining . . . making memories of the Junior year fulfilling.*

# SENIORS

SENIOR COUN

Terri N in, Connie Wilkerson, G e Gilks
Chuck Farley, Don George, Ran rtman, Bud k,

SENIOR OFFICERS

Kip Bruner - President, Karen Tandy - Treasurer, David Slater - Reporter
Lynn Westfall - Vice President, Cathy Perkins - Secretary

# THE GAME DRAWS TO A CLOSE

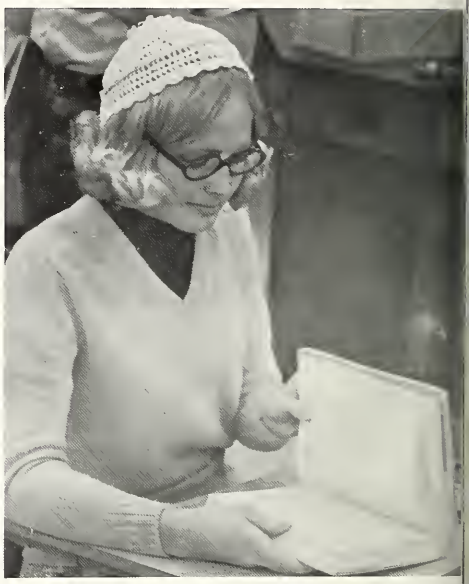

BOB ADMIRE
JAMES ALDRIDGE

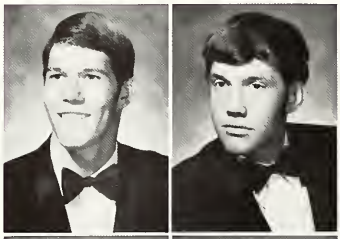

SUSAN ALLEN
CARMEN ALSTON

JACK ALSTON
SUSAN ALSTON
CINDY ANDRESS
DAVID APPLEWHITE
STEVE ARCHER

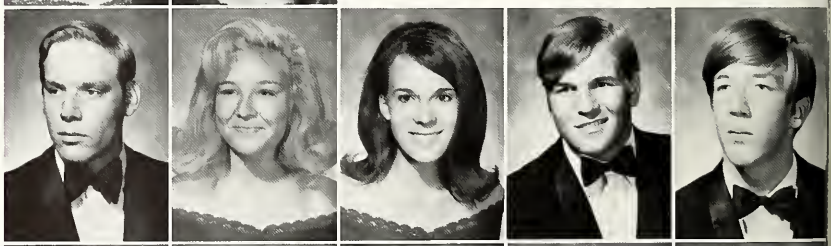

CAROL ARLEDGE
VICKI ARMENTROUT
DEANIE ARMSTRONG
PAT ARNOLD
PAULA ARTHURS

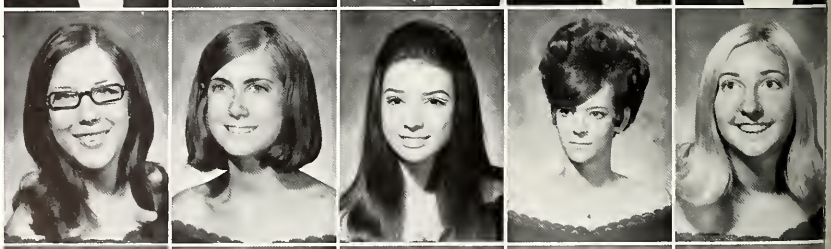

MARGARET AUSTIN
DEBRA BAGWELL
RAMOTH BAILEY
BILL BAKER
BOB BAKER

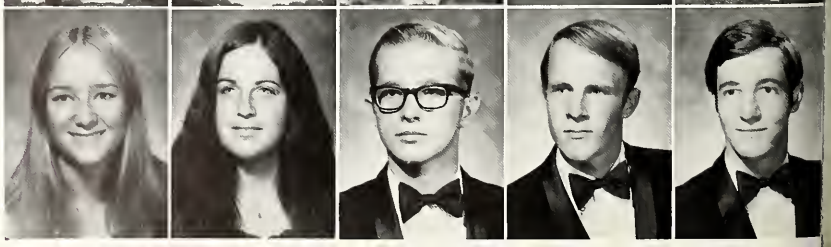

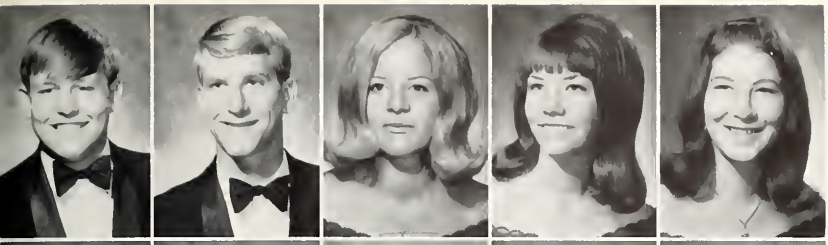

CHUCK BARLEY
BOB BARNETT
DEE BARNHART
ELAINE BARRETT
GINGER BARTON

JACQUILINE BARTON
VIVIAN BASS
DON BAUGH
SALLY BEAN
VADONNA BEAVERS

JANALYN BECKER
DEBBIE BELL
GWENDOLYN BELL
MIKE BELL
RONNY BELL

KIM BELOATE
LARRY BIEN

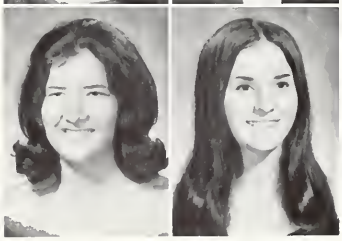

CINDY BIGGS
CINDY BINNICKER

*from the closing of books to the closing of friendships.*

BOB BINTLIFF
BONNIE BLAIN

BRIAN BLAYLOCK
TOMMY BLUM

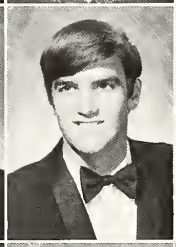

JILL BOGAN
LEE BOGAN
ANGUS BOLEN
KAYE BOLEN
DEBBIE BOREN

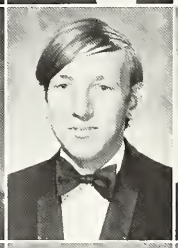

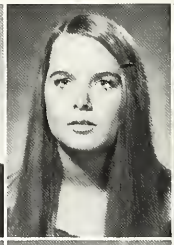

TERRY BOROUGHS
GLENDA BOUSTEAD
TERRY BOWEN
KALETA BOWERS
JOHN BOYD

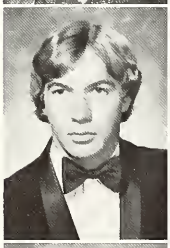

VALERIE BOYD
PATTY BRADFIELD
MARY BRADLEY

JAMES BRANSFORD
JANET BREWER
MELISSA BROADWAY

# IT IS ALL FINISHED AND DONE

DAVID BROCK
JOHNI BROOKS
KATHY BROWN
KERRY BROWN
PAUL BROWN

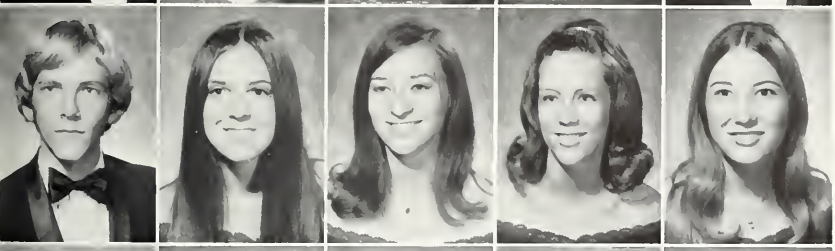

PAUL BROWN
TONI BROWN
KAREN BROWNING
JEANINE BRUNDRETT
PATSY BRUNDRETT

KIP BRUNER
DONNA BRYAN
RICHARD BRYAN
RANDY BRYANT
LAURA BUCKLIN

RICHARD BURGETT
JOHNNY BURNS

*the excitement, the struggle, the moments of joy and sadness, frustration and learning.*

# WE PAUSE IN CONTEMPLATION

RUTH BURNS
JOY BURTON
KEN BURTON
REBECCA CALDWELL
BILL CAMPBELL

EARL CAMPBELL
JIMMY CAMPBELL
RANDALL CANADY
DON CANSLER
ROBERT CANTRELL

FLOYD CARR
MARY LOU CARR
TOMMY CARSE
CATHY CASTLOO
ADRIAN CATE

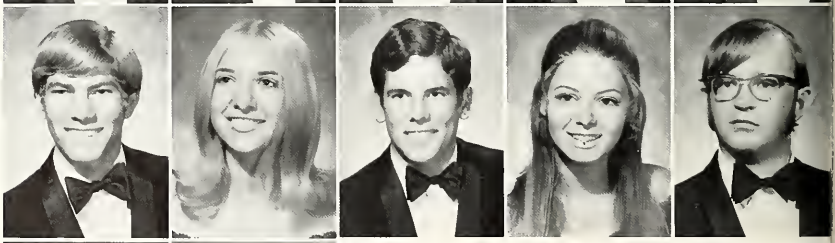

BECKY CHAMBLEE
CARRIE CHANCELLOR

*remembering the happenings that took place during our high school days, that are now gone.*

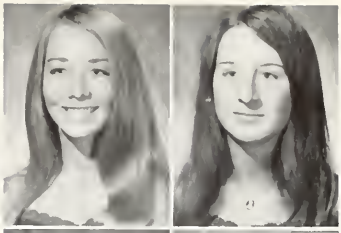

GALE CHERRY
DIANE CISAR

ALAN CLARK
BUDDY CLARK

CAROL CLARK
DEBBY CLARK

MARK CLARK
CARRIE CLEMENTS
BRUCE CLEVELAND
BARBI CLICK
JACKIE COBLE

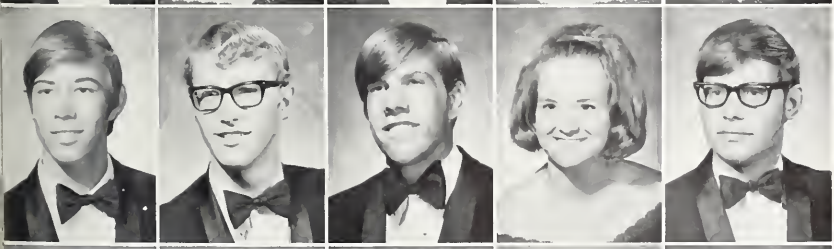

RONNIE COKER
CHUCK COLLINS
RICK COLLINS
JULAYNE COON
MARK COOPER

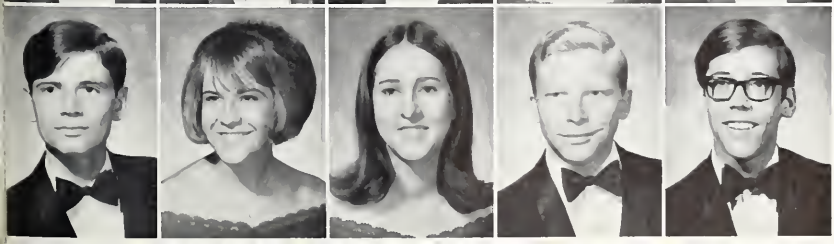

PAUL COOPER
JEANNE COPELAND
JOYCE CORBIN
GARY COULSON
STEVE COURTNEY

# WE HAVE PLAYED OUR BEST

MELANIE COVINGTON
JACQUELINE COX

RICK COX
MARGARET CRAVENS

SHEILA CREASY
DARRELL CRIBBS
JANET CROCKER
CARON CROMER
JESSE CROPP

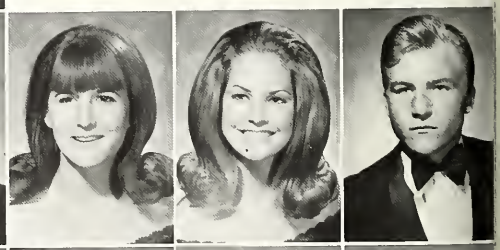

KAY CROPP
MICHEAL CROSS
ROLAND CROSS
DEBBY CROW
GUY CUMBIE

BILL DAVIS
JOANNA DAVIS
JOSH DAVIS
MICHAEL DAVIS
RICK DAVIS

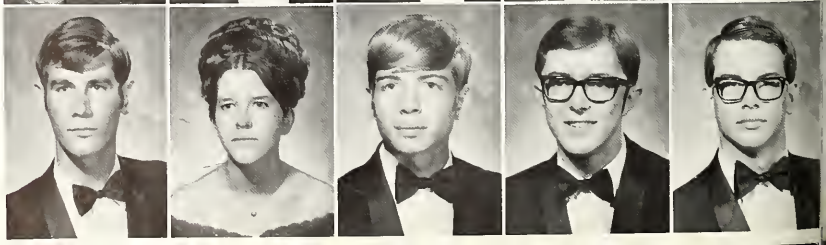

DANNY DEARING
MIKE DEATON
DEBI DEES
MARLAE DEFORD
SCOTT DENBINA

JOY DENT
PAUL DEWHITT
JO DICKSON
SHARON DIXON
RANDY DORSEY

MARILYN DOSS
JOAN DOUGLASS
ROBERT DUNLOP
SEAN EARLEY
SANDRA EARNEST

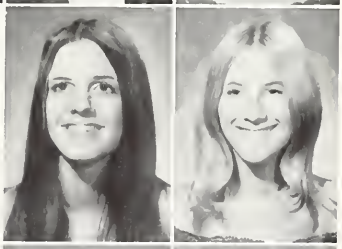

EDIE EDMONDSON
PAULA EDWARDS

BILLY ELKINS
GEORGE ELSON

*we leave now, for other boards and other players.*

LINDA ENDSLEY
TIM EPPERSON
CINDY ESSLINGER
ELIZABETH FADELEY
KAREN FAIRLESS

RICHARD FARQUHAR
SANDRA FARR
RANDY FAULKS

THEDA FAVORS
CATHY FEEMSTER
DENNIS FERGUSON

LINDA FERGUSON
DAMON FICKLE
STEPHEN FIELDER
CAROLYN FIELDS
KENNY FIELDS

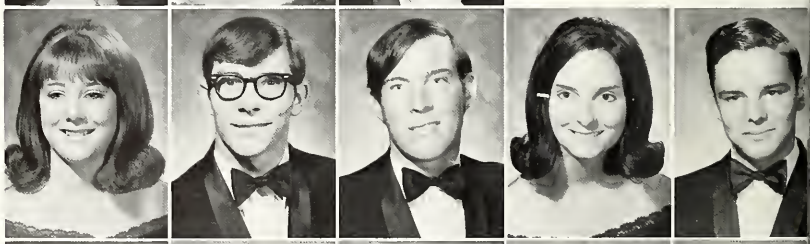

KENNY FIIHR
CHERYL FINLEY
CYNTHIA FINLEY
MIKE FISHER
GAIL FLETCHER

WARREN FONTENOT
STEVE FORD
WILLIAM FORD
TERRI FOUST
STEVE FOWLER

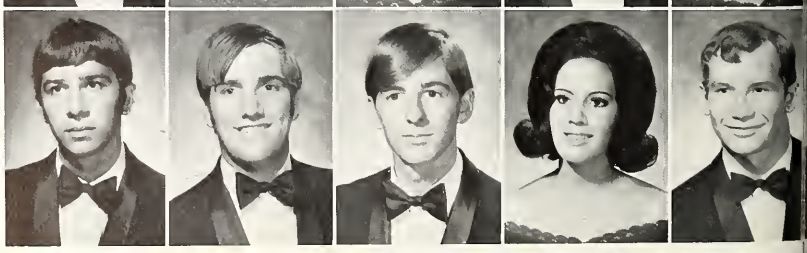

# WHO CAN SAY WHO HAS LOST OR WON?

TOM FOWLER
KAYLA FOX
STEVE FRANK
MARILYN FRANKLIN

DELTA FRY
JOYCE FULBRIGHT
TOMMY FULLER
LOUIS FUNDERBURG

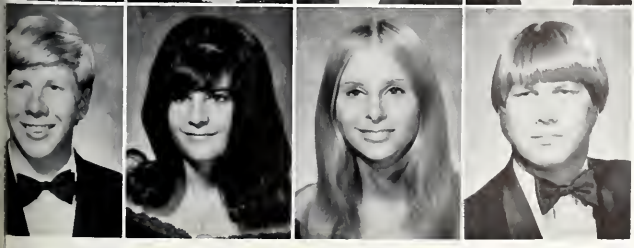

JIMMY GAITHER
DEBBY GARD
JAN GARDENER
RANDY GARDNER

# WE TOOK PRIDE IN OUR YOUNG POWER

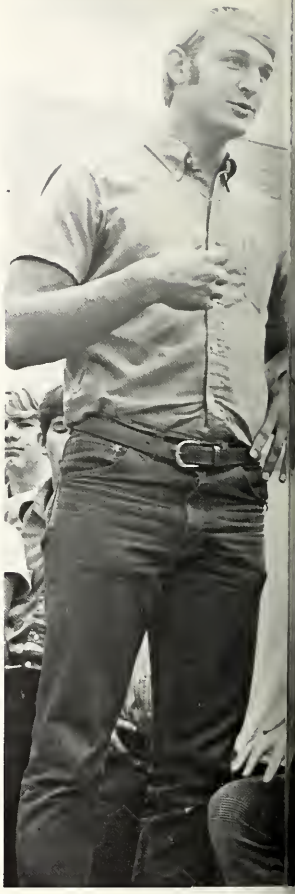

BRUCE GARRETT
STEPHANIE GARRETT
MIKE GARVEY

CHERYL GENTRY
DON GEORGE
ROBERT GEORGE

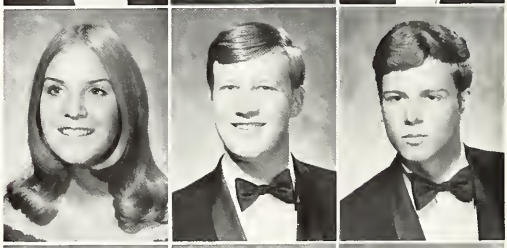

TREY GEORGE
JANELL GETZENDANNER
RICHARD GIBSON

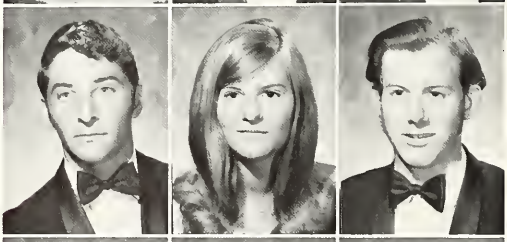

RONNIE GIBSON
JOHN GILBREATH
RICKY GILLHAM
CHARLES GILLIS
DENISE GILMORE

JOHN GLENN
ROBERT GLENN
MIKE GLYNN
BEVERLY GOAD
PRISCILLA GOEDECKE

*and with our courage, we gave our best.*

RANDY GOODMAN
GEORGE GRANT
MARSHA GREEN

JIM GREENE
MARILYN GRIFFITH
MIKE GRIFFITHS

DALE GRISSOM
RONNY GRUBB
ALLEN HAGER

CHARLES HALL
DIAN HALL
MARK HALYARD
PATRICIA HAMILTON
VICKI HAMILTON

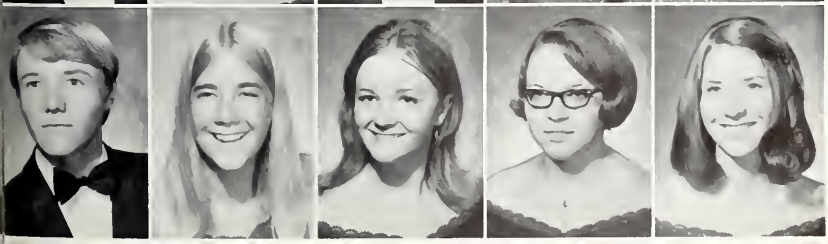

GARY HANCOCK
VICKI HARRIS
JANICE HART
LEE ANN HART
RANDY HARTMAN

JEFF HAYNES
DEBBY HELLEWELL
FRANK HENDERSON
JOHN HENKE
APRIL HENNIG

WARREN HENRY
EDDIE HERRING
DAVID HICKS
JIM HICKS
LAURIS HIGGINS

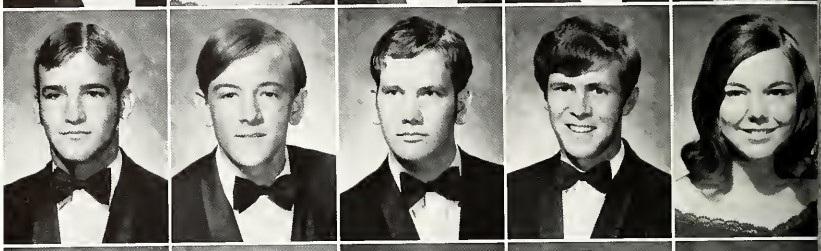

SHAWN HIGHTOWER
FRANK HILL
TINA HILL
RICHARD HINCKLEY
SALLY HINES

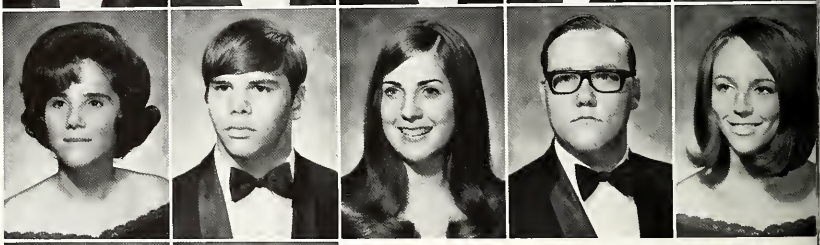

BRENDA HOBBS
RONALD HOES

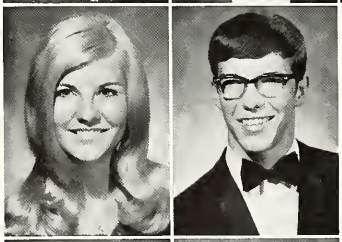

CHERYL HOLLABOUGH
TERESA HOLLOWAY

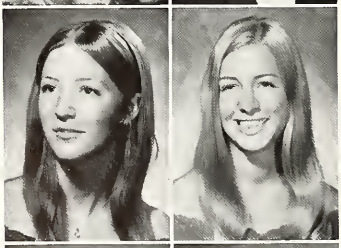

GREG HOLZER
BOBBY HOOVER

# WE ASKED FOR RECOGNITION, TO PROVE OURSELVES WORTHY

*we were given the chance and showed we were willing to work.*

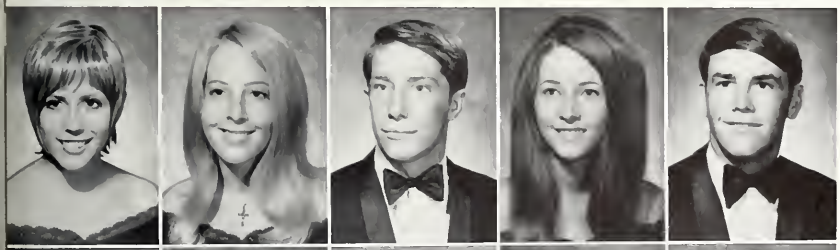

CATHEY HOSFORD
BOBBI HOWARD
BRUCE HOWARD
MONA HOWARD
BYRON HUFFSTUTLER

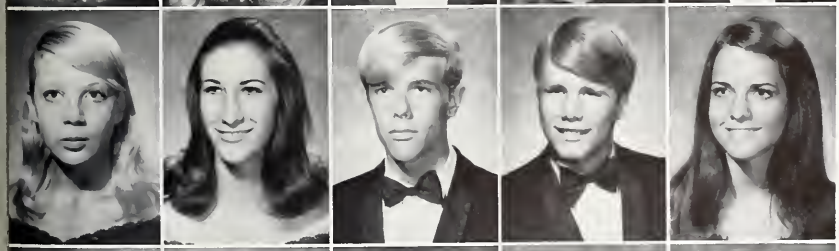

JOYCE HULL
CHERYL HUNTER
ROGER HURLBUT
ROBERT HURT
MINA HUTCHISON

DEBBIE IRELAND
DEBBIE ISENBERG
JANET JACKSON
MALCOLM JACKSON
STEVE JACKSON

# WE DID NOT PLAY ALONE

DAVID JANSKY
CAROLYN JARRETT
ELIZABETH JENNINGS
BOB JENSEN
RICH JOHANSEN

DANA JOHNSON
DWAYNE JOHNSON
GAYLA JOHNSON
JOE JOHNSON
ROBIN JUSSEL

STEVE KAMPRATH
RENEE KELLER
DON KENNEDY
JANIE KEY

*the short moments of laughter, triumph, work, dignity, beauty and love, that we shared with others, are what made the game worthwhile.*

MARY KIDD
GLENDA KILGORE
WAYNE KILLOUGH
ED KING
RICHARD KIRKLAND

KATHY KITCHEN
KURT KLAUS
SUSAN KLEINWORTH
CARROLL KNIPE
MICHAEL KRAMER

JUDY LACOMBE
LARRY LAIN
JULIA LANE
DEBBIE LASWELL
LISA LAWRENCE

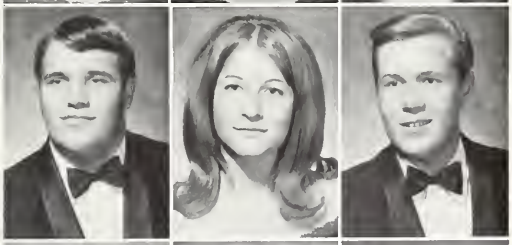

RAY LEACH
CAROLYN LEBER
ALAN LEDBETTER

GEORGE LEE
JIMMY LEE
BOBBY LEE

SANDY LEE
SAM LILE
PAUL LITTLEJOHN

VICKI LOHNER
CATHY LONG
JIMMY LONG
MIKE LOONEY
EDDIE LOSEY

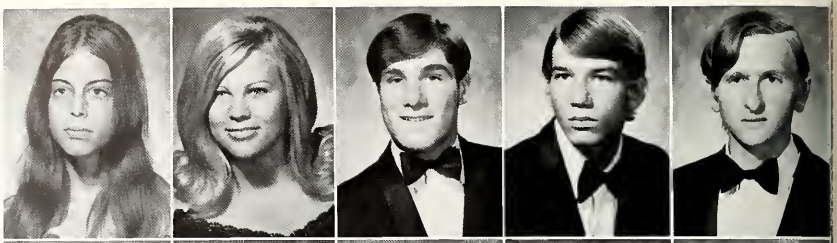

PAT LOWERY
SHEILA LOYD
JIMMY LUTTRELL
LYNN LYONS
SHAWN MACKEY

CONNIE MALONE
MARY MAMMEN

JANIS MAPLES
DONNIE MARTENDALE

MELISSA MARYMAN
CHRISTY MASSENGALE

MIKE MAULDIN
RENE MAULDIN

# THE GAME IS OVER

*we must put aside our teenage years and prepare for becoming future adults.*

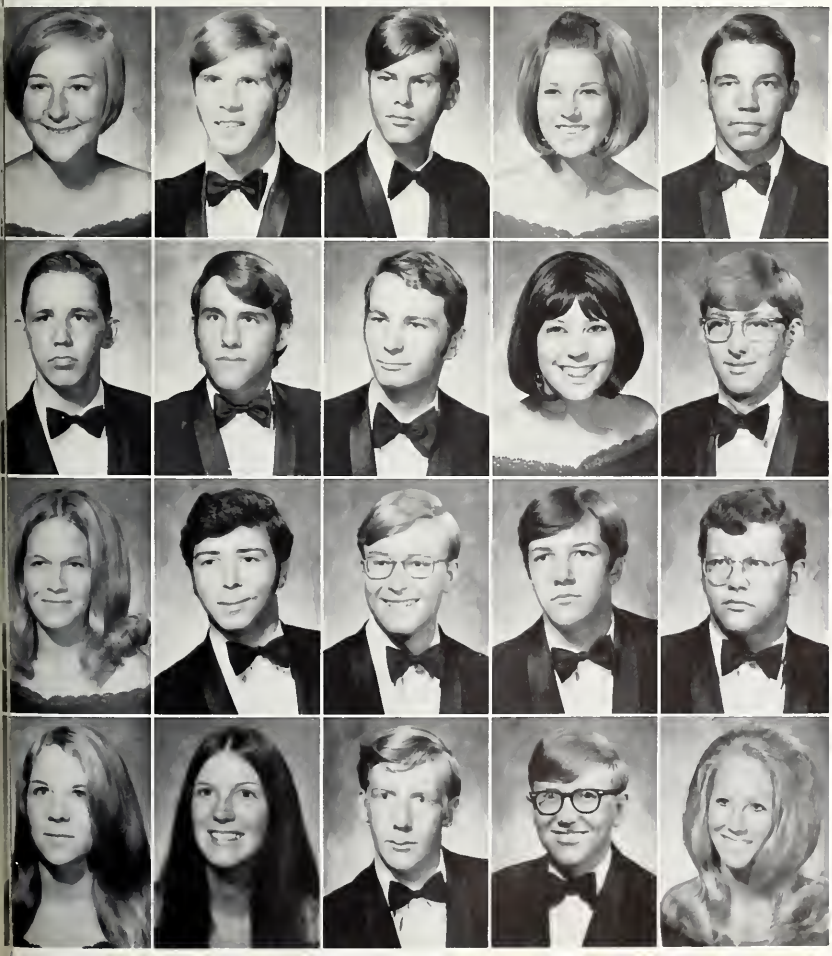

SUSAN MAUS
CRAIG MAXWELL
DANNY MAYFIELD
GAIL MAZE
JACKIE McADAMS

MIKE McADAMS
KEVIN McCALL
JOHN McCLUNG
CELIA McDANIEL
BILL McDOWELL

SANDY McDOWELL
JAMES McDUFF
DAVID McFADDEN
MIKE McFARLAND
KENNY McGEE

TERRY McGOVERAN
PRISCILLA McNARY
CHARLES MELTON
ARNIE MENGEL
DEBI METZKER

# WE CAN MOVE FORWARD BUT NEVER BACK

PAULA MEWBOURN
VICKI MIDDICK

TAMI MIELLMIER
GLEN MIHILLS

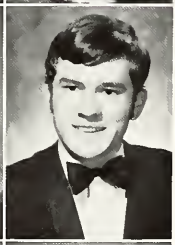

JANICE MIKULAS
CAROL MILAM

DAVID MILAN
DALE MILLER
JESSIE MILLER
KEVIN MILLER
BELINDA MIZE

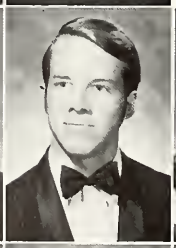

DAVID MONTEROSSO
KEN MONTGOMERY
DEBBIE MOORING
CAROL MORGAN
DAVID
MORGANTHALER

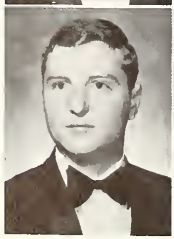

MICHAEL MORRIS
GARY MORRISON
DEBBIE MORSE
DAVID MOSELEY
SHARON MOSES

JAN MOSLANDER
MIKE MULKEY
KEVIN MULLINS
MAROLYN MUMFORD
DEBBIE MUZNY

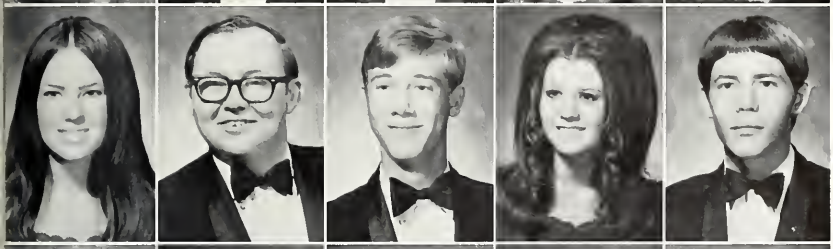

CINDY MYERS
RICK NASH
LINDSAY NEAL
PAM NEFF
MARVIN NELMS

MICHELE NEWMAN
JENNY NICHOLSON
MARIE NOBLES
TERRI NOLAN
PENNY NORDIN

MIKE NORMAN
GAYLE NUGENT

*there will always be the everlasting memories but we will never be able to relive them again.*

CAROL OHLSSON
JIM OSBORNE
KENNY PARCHMAN

DEBBIE PARKER
CHARLES PARTAIN
CINDY PASSMORE

PAULA PATTERSON
JEFF PAUL
MARY PEEL
DEBBIE PEMPSELL
GARY PENDERGRASS

SARA PENIGER
CATHY PERKINS

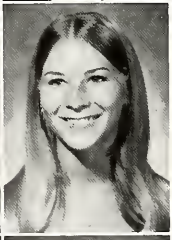

SHARON PERRY
CRAIG PHILLIPS

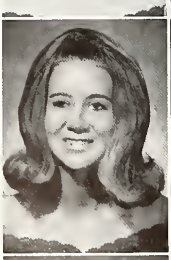
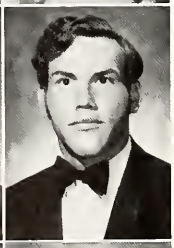

DEBRA PHILLIPS
MIKE PHILLIPS

# TIME SLIPS AWAY BEHIND US

*today turns to yesterday.*

STEVE PHILLIPS
PAM PICKLE
DIANA PIERCE
PAULA PIMLOTT
MARLEEN PITTMAN

MARTIN PITTMAN
MAUREEN PITTMAN
BELINDA PITTS
LAURA PLATTEL
SUSAN POMEROY

RONNIE POTEET
GERALD POWLEY
JESSIE PRICE
ARLYNDA PRIDDY
LAURIE PRITCHETT

ROCKY PUTT
MARTY RADER
BILL RATCHFORD
JOYCE READ
BRENDA REESE

# WE'VE ONLY JUST BEGUN

PATRICIA REESE
RUSTY REEVES
TOM REILLY
PAT RICHY
CATHERINE RIES

*with some reluctance but much eagerness, we look toward tomorrow.*

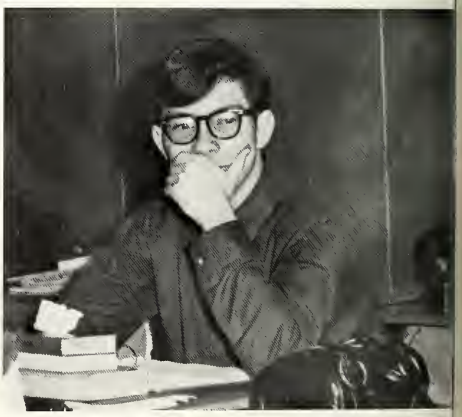

CLAY ROBBINS
LAURA ROBERSON

EDWIN ROBERT
JOHN ROBERTSON
TERRY ROBINSON
DEBBIE RODEN
SHERRY ROE

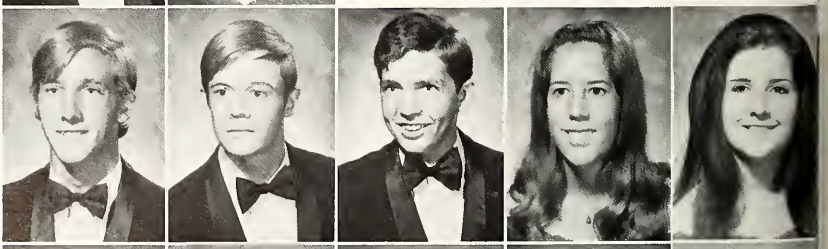

CAROLYN RODGERS
ROCKY ROGERS
RUSTY ROGERS
SCOTT ROGERS
KAREN ROMEO

TYRUS ROMINE
CAROL ROTHROCK
DONNA RUNNELS
NANCI RUSH
MIKE RUSSELL

RONDI RUSSELL
JEANNIE RYDER
ALAN SALES
KAREN SANDERS
KATHY SANDERS

DEBBIE SANDLIN
PAUL SANFORD
JAMES SAVAGE
BILL SCHOENBERGER
PAT SCHONARD

PAULA SCHOULTZ
STEPHANIE SCHUBERT
CARRIE SCHWEITZER
MARTY SCOTT
KENNY SEARS

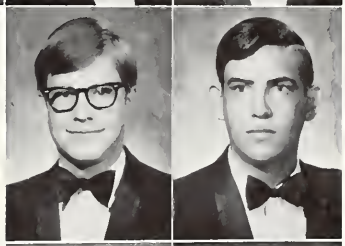

STEVEN SEARS
DON SELMAN

SHARON SETTLE
CAROLYN SHANNON

JEFFIE SHAW
MIKE SHEARBURN
GAYLE SHIFFER
CLAUDIA SHIPMAN
CHRIS SIMPSON

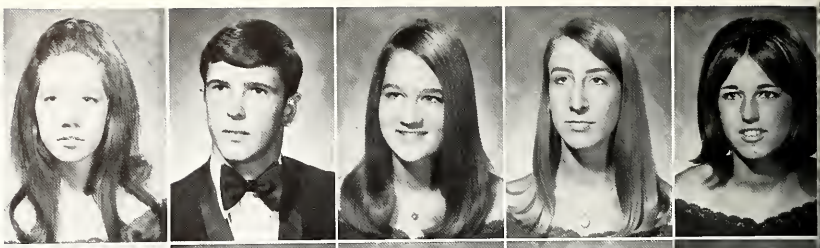

DONNA SKILLMAN
DAPHNE SKIPPER
DAVID SLATER
MARK SLIDER
SUZAN SLOAN

CHERIE SMITH
GREG SMITH
JERRY SMITH
MICHELLE SMITH
MARCIA SNIDER

ARVOL SOLOMON
BILLYE SOUDER
DEBBIE SPANO
JUDI SPILLMAN
BILL SPIVEY

SANDY SPRAY
SCOTT SPRINGER

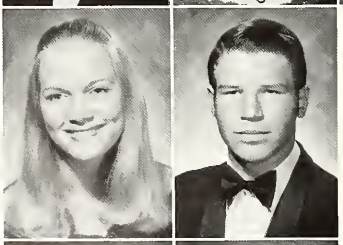

DAVID SPRINGS
JUDY STALLINGS

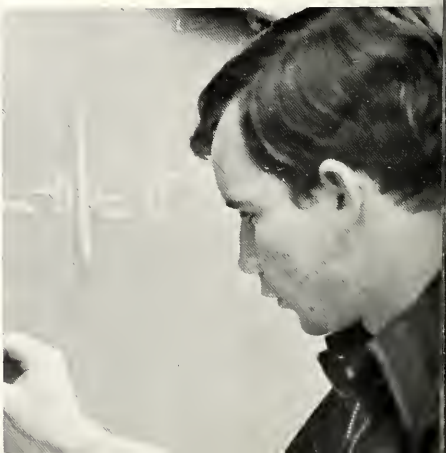

# WE CAN ONLY MAKE OUR NEXT MOVE

*hoping that what we learned in this game will aid us in finding reality.*

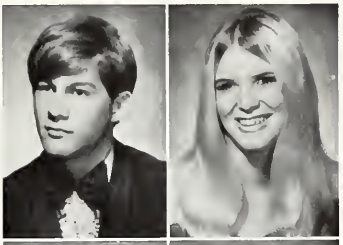

TERRY STALLINGS
LINDA STANBERY

MARK STANDIFER
KATHY STARK

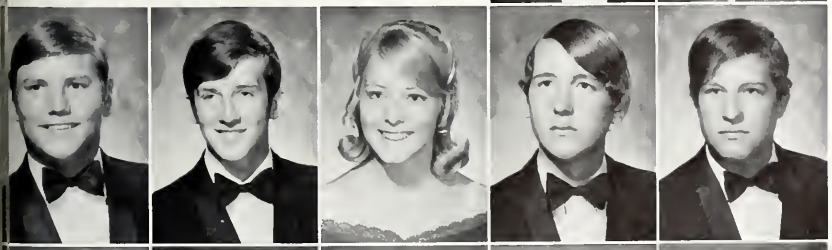

EDDIE STEPHENS
MARK STEPHENS
KATHY SWETT
JIM SWINT
DAVID TALIAFERRO

DEBBIE TALLON
KAREN TANDY
BONNIE TANSKI
DEBBIE TATOM
FRANCES TAYLOR

# EACH ONES INCREASED KNOWLEDGE OF SELF WILL HELP HIM

SHEILA TAYLOR
ANDREA TEMPLER
SAM TERRY
LEROY THATCHER
PAULA THOMAS

SHAROYN THOMAS
BOBBY THOMPSON
DAVID TINGLE
DICKIE TONGATE
WANDA TRENTHAM

TERI TRICE
JOHNNY TUBB
ROXIE TUBBS

KAREN TUCKER
JOANN TURBYFILL
GARY TURLEY

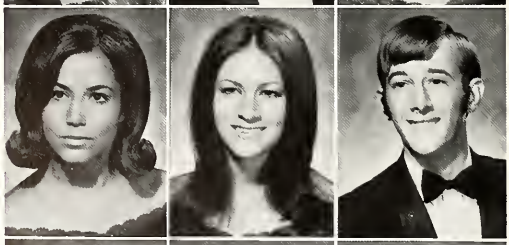

PAULA TURNER
BOB UNFRIED
CHARMAINE USCIC

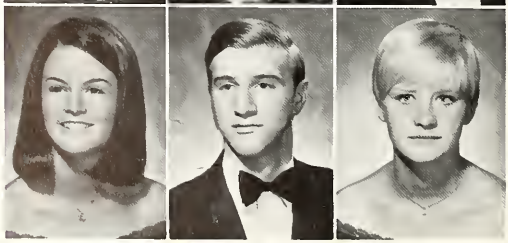

KARLA VENABLE
MIKE VERGREE
LINDA VICARS
GARY VICKSELL
JIM VINCENT

BITSY WAGNON
MIKE WALDIE
MARK WALKER
SUSAN WALKER
DEBBIE WALLACE

JOHNNIE WALLACE
PAM WALLACE
LINDA WARDRUP
MARK WARREN
TAMMY WARREN

SHIRLEY WEATHERLY
MARILYN WEAVER

*to choose his own game, to know his opponent, to expect the unexpected, to cope with crisis, to act with honor, to concentrate on achieving excellence, to do better than he can . . .*

STEVE WEBB
LEAH WEDDLE
JIMMY WELCH
SHERRY WELLS
LYNN WESTFALL

DEBBIE WHITAKER
ROGER WHITAKER
ANTHONY WHITE
KRIS WHITE
SCOTT WHITLOCK

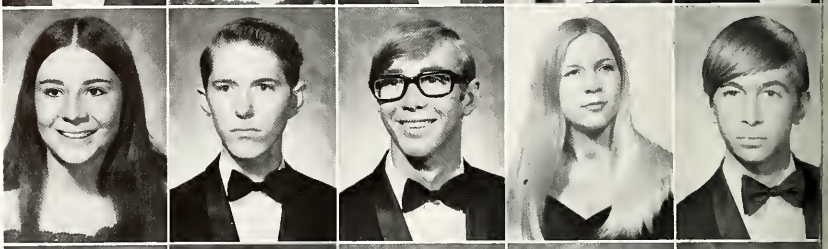

CHRIS WIED
SANDRA WEIR
DANNY WIGGANS
CONNIE WILKERSON
DONNA WILLIAMS

GEORGE WILLIAMS
GLYNN WILLIAMS

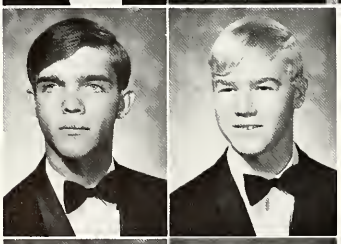

JERRY WILLIAMS
PAMELA WILLIAMS

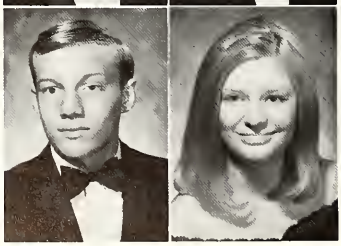

# AND TO BE IN THE END – VICTORIOUS

CAROL WILSON
DEBBIE WILSON

JAMES WILSON
STEVE WINSLOW
VICKI WISE
DAVID WITHEREL
PAM WOMACK

GARY WORTHY
DEBBY WRIGHT
FRANK WRIGHT
STEVE YARNELL
TIM YELTON

DAVID YOUNG
MIKE YOUNG
SUZANNE YOUNG
KAREN ZIEGELBAUER
CARL KATWIJK

GO
VICTORY
Fire Up

Don't
walk
on me

# INDEX

# FACULTY INDEX

BACKEST, RICHARD-Texas A&M University; B.S.; Baseball

BAKER, KAY-N.T.S.U.; B.S.; Art Club

BAKER, E.

BARKER, LARRY-East Texas State; B.S.

BARNEY, FRED-U.T.A., Texas Tech, N.T.S.U.; B.S., M.Ed.

BIGGS, KENNETH-T.W.C., East Texas State; B.S., M.S.; JETS

BRANSON, PAUL-Abilene Christian College; B.S.Ed.; Athletic Trainer

BRITT, CLOMA-Oklahoma Baptist, N.T.S.U., B.S., M.Ed.

BROCK, ANNE-Baylor University, Austin College; B.A., M.A.

BROWN, NELLE-Hardin-Simmons University; B.S.; Junior Class

CALHOUN, FRED-Stephen F. Austin; B.S. Phys. Ed. and Biology; Varsity Football

CARNES, JANICE-Baylor University, T.W.C.; B.M., M.M.; Junior Class

CARRIGAN, DORIS-N.T.S.U.; B.A.; Sophomore Class, Artemis Tri-Hi-Y

CARROTHERS, JO-Pan American-Edinburg; B.A.

CASS, PAUL-Texas A&M; B.S.; Tennis Team

CHALLINNER, PHYLLIS-Phillips University, Arizona State; B.A.; FHA

CHANCE, JIM-Southeastern State, Oklahoma University, N.T.S.U.; M.Ed.

CLOER, DONNA-North Texas; B.S. Education, M.B.E.; National Honor Society, Y.C.S. Tri-Hi-Y

CONNER, SANDRA-Abilene Christian College, Oklahoma State; B.S.E.; Co-Sponsor Art Club

COWARD, MICHELE-Oklahoma University, Kansas University; B.S.; Cheerleaders, Ami d'Aim Tri-Hi-Y

CRISP, AVIS-U.T.A.; B.A. History; Special Education Services

DAY, SALLY-Lamar State College, U.T.A.; B.A. Math, M.A. Math

DEAN, CAROLYN-N.T.S.U.; B.A.; Annual

DICKSON, TOM-Southwest Texas University, N.T.S.U.; B.A., M.A.; Thespians, College Players

DODSON, BRENDA-University of Texas; B.S.; AFS

DONNELLY, TERRANCE-N.T.S.U., Northern Arizona University; B.S., M.A.; Chess Club, Raider Rousers, Debate, Creative Arts

DUVALL, THOMAS-T.C.U., Texas Tech, N.T.S.U.; B.S.

EGGERS, LYNN-University of Illinois; B.S.; Student Council

FELL, ROY-Texas Tech, N.T.S.U.; B.S., M.Ed.; Key Club

FIKES, ELIZABETH-Southwest Texas University; B.S. Education

GARNER, BILLIE-N.T.S.U.; B.S.; FHA

GORDON, PAUL-T.C.U.; B.S.

GOWAN, MARGARET-University of Alabama; B.S., M.A. in Business Education

GUNN, JOE-Henderson State College; B.M.E.

HAWPE, JOAN-N.T.S.U.; B.B.A.; FBLA Co-Sponsor

HILL, MARIA-U.T.A., T.C.U., N.T.S.U., Drury-College; English, French; Sophomore Class, Debate Team

HOLT, TERESA-T.C.U.; B.A.; Coin and Stamp Club

HOWARD, MURL-T.C.U., N.T.S.U.; B.B.A., M.B.E.; Senior Class

JACKSON, MARGARET-New York University, T.C.J.C.; Medical Arts

JACOBY, JOHN-Sam Houston State University; B.A.T.; Kazoo Club, American Field Service, FTA

JARRETT, BILL-Oklahoma State University, Oklahoma University, U.T.A., Southwestern Baptist Theological Seminary; B.S. Sec. Educ.; Fellowship of Christian Athletes

JOHNSTON, HELEN-St. Joseph's School of Nursing, T.W.C.; R.N., B.S.; Medical Arts Club

KARDARAS, LEE-T.W.C.; B.A., M.E.

KENNEDY, CAROL-N.T.S.U.; B.S.; HI-LITES

KIMBERLING, WILLIAM-Rodeo Club

LANGE, ANNA-Southwestern College, Colorado University, Texas Wesleyan; A.B.

LANGSTON, PEGGY-Howard Payne College, N.T.S.U.; B.A., M.E.

LAXSON, JANICE-N.T.S.U.; B.B.A.; Senior Class, District Sponsor F.B.L.A.

LEWIS, ILA-West Texas State University, Texas Tech, East Texas University, Amarillo College, Texas University, Texas Women's University; B.A., M.E.

LEWIS, FRED-East Central State Oklahoma, Oklahoma A&M, Texas A&M; B.S.; V.I.C.A. No. 376

LEWIS, STEPHEN-Arlington State; B.A.; Language Club

MAGERS, DALE-S.M.U.; B.A.; Language Club

MARTIN, LINDA-N.T.S.U., U.T.A.; B.S.; D.E.C.A.

McKINZIE, HARREL-N.T.S.U.; B.S., M.Ed.; FTA

MIDDLETON, ELLA-Texas Tech, N.T.S.U.; B.A., M.A.; Cinematographers

MILAN, EMIL-University of Texas at Austin, N.T.S.U.; B.S., M.E.; Gymnastics Team

MOORE, NELSON-Wayland College, N.T.S.U.; B.S., M.Ed.; Junior Class

NORWOOD, PETE-Texas Tech; B.S.; Sophomore Class, Athletics

OWENS, DON-Texas A&M

PARKEY, MARGIE-Counselor's Secretary

PARKS, LYNN-University of Texas at Arlington, B.A.; Blue Chargers, Lei T'Ona Tri-Hi-Y

PATE, SARAH-T.C.U.; B.A.; Senior Class, Raider Rousers

PAYNE, ALMA-Tarleton State, Texas Women's University; B.S.; FHA

PEMPSELL, AUSTIN-State University of New York at Buffalo; Masters

PERRY, RICHARD-N.T.S.U.; B.S., M.Ed.

POTTER, KENNETH-Sam Houston State University; M.Ed.; Student Council

PURSEL, DAN-Texas Tech, N.T.S.U., Murray State University, Texas A&M; B.S.; Octagon Club

RADER, RICHARD-West Virginia University; B.S.; Athletics

READ, MILDRED-N.T.S.U., T.W.U.; B.S.; FHA

REGISTER, PAUL-Henderson State; B.S.

REEGER, RONNIE-Texas Tech; B.S.; Golf

RICHARDSON, MARGARET-University of Texas at Austin; T.C.U., U.T.A.; B.A.

RIDDLE, ROBERT-Arlington State College, University of Texas at Austin, T.C.U., University of Texas at Arlington, N.T.S.U.; B.A.; Environment Corps

ROBERTSON, DEWEY-Texas A&M, N.T.S.U., East Texas University; V.I.C.A. No. 437

ROBINSON, JOE-U.T.A., N.T.S.U.; Folk Club

ROE, STEVE-Texas Tech, University of Texas at Arlington; B.S.; Rodeo Club

ROWLAND, JUDY-Southeastern State; B.A., M.E.

RUCKER, JACK-University of A and I; B.A., M.A.

SALES, A. J.-Texas Tech, B.S., M.Ed.; Principal

SEMMONS, KENNETH-Southeastern State Oklahoma; Masters

SMITH, ALAN-Henderson State College; B.S.E.

SMITH, ROBERT-Howard Payne College, Sul Ross State University, T.C.U., Texas University, University of Houston; B.S., M.A.

SOLES, TED-T.W.C.; B.A.; D.E.C.A. No. 1

THOMPSON, LINDA-Oklahoma University; B.S.

TISDALE, JUNE-University of West Florida; B.S.

VAN KOUGHNETT, FRIEDA-Tennessee Technological University; B.S.; Rodeo Club

WARD, PEGGY-N.T.S.U., Centenary College, University of Texas at Austin; B.B.A., B.S.; O.E.A.

WARWICK, BETTY-Ouachita Baptist University, University of Arkansas; B.A., M.S.; Medical Arts Club, Bell Players

WEATHERS, ALIDA-Baylor University, Texas Tech; B.A.; Foreign Language Club

WINSLOW, ROGER-Colorado Western State; B.A., M.A.

WISDOM, ALICE-Wayland Baptist College, N.T.S.U.; B.A.; Junior Class

WOLFE, LORA-University of Texas at Austin, T.C.U.; B.S., M.Ed.; FTA, Con Amore Tri-Hi-Y

WOOD, ANNA-University of Texas at Arlington; B.A.; Roaring Twenties Tri-Hi-Y, Language Club

WORDELMAN, GARRY-University of Minnesota, Mankato State College, N.T.S.U., Bemidji State College, East Texas State, Rensselear Polytechnic Institute; B.S., M.S.; JETS Co-Sponsor

WYATT, CORMALETA-Daniel Baker College, Howard Payne College; B.S., M.E.; Creative Arts, U.I.L.

YOUNG, W. M.-N.T.S.U.; M.Ed.

ZIMMERMAN, ARLINE-N.T.S.U.; B.S.; Raiderettes

# SENIOR INDEX

ADMIRE, BOB—Pres. Student Council 1,4; NHS 1,3,4; Vice-Pres. Student Council 3; Soph. Council 2; Key Club 2,3,4; Basketball 1-4; Baseball 3,4.

ALDRIDGE, JAMES—JETS 2,3, Pres. 4; Amateur Radio Club 3, Pres. 4; German Club 3; Foreign Lang. Club 4; Optimist Club 3; NHS 1,3,4; Athletics 1; Amer. Legion Boys' State 3; Newspaper Staff 3,4; Student Council 1,2,3; Intramural Sports 1,2,3; Environment Corp. 4; Science Club 1; Merit's Who's Who Amer. H.S. Students 4; Scuba Club 4.

ALSTON, CARMEN—FHA 1,2,3; Band 1; OEA 4; NHS 3.

ALSTON, SUSAN—Drama Club 1,2,3; Choir 2,3,4; Art Club 4.

ALYCIA, CHAIRMAINE—Choir 4.

APPLEWHITE, DAVID—Football 1,2,3.

ARCHER, STEVE—Language Club 4; Optimist Club 4; German Club 3.

ARMENTROUT, VICKI—FHA 1; Tri-Hi-Y Vice-Pres. 3; Raiderettes 4; FTA 4; Office Help 3.

ARMSTRONG, DEANIE—Raiderettes 3,4.

ARNOLD, PATRICIA—Pep Club 1; FHA 2,3, Vice-Pres. 4; NHS 3,4; OEA 3,4; Foreign Lang. Club 3; FTA 3.

ARTHURS, PAULA—Art Club 2.

AUSTIN, MARGARET—Band 1; FHA 1; VOE 4.

BAILEY, RAMOTH

BAKER, BILL—Rodeo Club 2,4.

BAKER, ROBERT—Foreign Lang. Club 2,3,4; Blue Chargers 3; JETS 3; Raider Rousers 4.

BARLEY, CHUCK—Football 1-4; FCA 1; Lettermen's Club 3,4; Senior Council 4; All District 4.

BARNETT, ROBERT—Key Club 2,3,4; Basketball 1,2,3,4; Football 1,2; Baseball 4; Art Club 2; German Club 2,3.

BARNHART, DEE—Who's Who Spanish 1; Spanish Club 2; Medical Arts Club 3.

BARRETT, ELAINE—Annual and Newspaper Staff 1; 1st Place PHSP Contest; 1st Place Biochemistry and Air Force Medicine Award 1; Latin and Science Award 1; Drama Club 1; Latin Club 1; Science Club 1; 3rd District UIL Ready Writing 2; 2nd Regional UIL History 2; Latin Club 2; Future Medics 2; Science Club 2; 2nd Regional and District UIL Ready Writing 2; 3rd Engineering Division 3; NHS 3,4; Nat. Merit Semi-finalist 3; Who's Who English 3; Sec. Medical Arts Club 3; JETS 3; Physics Dept. Award 3; Nat. Council of Teachers of English 4; Minnie Piper Scholarship 4; Co-Editor THE IDYLLS 4; Creative Arts Club 4.

BARTON, GINGER—Gymnastics 1-4; Pep Squad 1; Rodeo Club Sec. 1,4; VOE OEA Club 4.

BARTON, JACKIE—FHA 1-4; Rodeo Club 3,4; FBLA 3,4; Blue Chargers 3; Pep Club 1; Math Club 1; Miss Junior Achievement Runner-up 3; Arlington Rodeo Queen 2; Art Club 3.

BAGWELL, DEBRA—FHA 1; Band 1-3, Historian 3; VICA 3,4.

BAUGH, DON—Band 1-4; All Region and UIL Solo Contest 1; 1st Band 3,4.

BEAVERS, VADONNA—Pep Squad 1; Raiderettes 2,3; Bell Players 4; Student Council 2.

BECKER, JANALYN—NHS 1,3,4; Who's Who P.E. 1; Math Club Sec. 1; Newspaper Staff 1; Tri-Hi-Y 2; Tennis Team 2-4; Language Club Sec. 4; Pep Club 1; Camera Club 4.

BELL, DEBBIE

BELL, GWEN—VOE 4; Pep Club 1.

BELL, MIKE—Soph. Class Council 2; Bell Players 2,4; FBLA 3,4; Art Club 4; Raider Rousers Pres. 4; ICC 4; Golf Team 2,3; FTA 2; Young Republicans 2; Office Help 3,4.

BELL, RONNEY

BELOATE, KIM—Drama Club 1; Gymnastics 2; FTA Librarian and Vice-Pres. 3,4; Art Club 3; 2nd Place VFW 3; Thespians 4; Bell Players 4.

BIEN, LARRY—Football 1-4; Basketball 1,2; Foreign Lang. Club 4; FBLA 4; Student Council 4; Key Club 4; Most Courteous 1.

BIGGS, CINDY—FTA 2-4; Math Club Treas. 1; Foreign Lang. Club 3,4; NHS 4; Raider Rousers 4; Band 1-4; Intramural Bowling 1,2; FHA 1.

BINNICKER, CYNDI—Rifle Team 2; Choir 1-4; Girls Choir Pres. 3; Tri-Hi-Y Vice-Pres. 3; Junior Achievement 3,4.

BINTLIFF, BOB—JETS 2, Vice-Pres. 3, Pres. 4; Class Council 2; Intramural Sports 1,2; ICC 3,4; Language Club 3,4; Math Club 1; Optimist Club 3, Parl. 4; Environment Corps 4; NHS 3,4; Radio Club 3,4; Who's Who History 3; National Merit Semifinalist 4.

BLAIN, BONNIE—OEA 3,4.

BLAYLOCK, BRIAN—Gymnastics Team "B" 4; Junior Achievement 4.

BLUM, TOMMY—Football 2.

BOGAN, JILL—NJHS 1; Pep Club 1; VOE 4.

BOGAN, TERRY—Optimist Octagon Club 4.

BOLEN, ANGUS—Band 1-4.

BOLEN, KAYE—Student Council 1,2; FTA 2; Tri-Hi-Y 1,3,4; Office Help 3,4; Raider Rousers 4.

BOREN, DEBBIE—FHA 1; NHS 1,4; OEA 1; Art Club 4; Raider Rousers 4.

BOWERS, KALETA—Pep Club 1; Debate 1; Who's Who Speech 1; Raiderettes 2,3,4, Lieutenant 3, Captain 4; Student Council 1; Class Council 2; Class Sec. 3; NHS 1,3,4; Miss Thunderhawk 4; ICC 4; Tri-Hi-Y 1,2,3; Outstanding Teenagers of America 4; Sr. Superlative 4.

BOYAN, DONNA—Drama Club 1; Spanish Club 2; FTA 2,3,4; FBLA 3,4.

BOYD, J. A.—Football 1; Basketball 1,2; Intramural Football 4.

BOYD, VALERIE—FHA 1; Tri-Hi-Y Sec. 1; Pep Club 1; Intramurals 1; Tennis Team 2; Raiderettes 4.

BRADLEY, MARY—FHA 1; Bell Players 3,4; Kazoo Club 4.

BRANSFORD, JAMES

BRAY, GLORIA

BREWER, JANET

BROADWAY, MELISSA—Drama Club 1,2; JAS 1,2; Speech Award 1; Debate Club 1,2; Drill Team 2; Pep Squad 2; Annual Staff 1; French Club 2,3; Teenage Republicans 1.

BROCK, DAVID—Chess Club 4; NHS 3,4; FBLA 4; Sr. Superlative 4.

BROOK, JOHNI—Pep Club 1; Gymnastics 2; Tri-Hi-Y 2-4; ICC 3; Spanish Club 3; FHA Sec. 2.

BROWN, KATHY—Pep Club 1; FHA 1; Tri-Hi-Y 1-3.

BROWN, KERRY—Tri-Hi-Y 1-3; VOE Treas. 4.

BROWN, PAUL—Band 1-4; German Club 2,3; AFS 2,3; Blue Chargers 3; Student Council 2,3, Vice-Pres. 4.

BROWN, PAUL

BROWN, TONI—Pep Club 1; Teen Angles 2; Gymnastics 1,2; Tri-Hi-Y 1,2; Intramurals 1.

BROWNING, KAREN—FHA 1; NHS 1,3,4; Band 1-4.

BRUNDRETT, JEANINE- Pep Club 1; FHA 1; OEA 3,4.

BRUNER, KIP—Track 1; Football 1; Gymnastics 2; Key Club 3,4; Blue Chargers Pres. 3; Junior Council 3; Foreign Lang. Club 4; Pres. Sr. Class 4; Pres. Superintendent Advisory Committee 4.

BRYAN, MELODY—FHA 1,2; French Club 2; Bell Players 3,4.

BRYAN, RICHARD—Band 1-4; Football 1; Newspaper Staff 4.

BUCKLIN, LAURA—Sr. Superlative 4; Pres. Thespian Society and Bell Players 4; NHS 3,4; French Club 1; 1st Speech Tournament.

BURTON, JOY—ICC 3; OEA 3,4.

BURTON, KEN—Spanish Club 3; Foreign Lang. Club 4; Cinematographers Club 4.

CALDWELL, BECKY—Pep Club 1; Foreign Lang. Club 4.

CAMPBELL, BILL—Intramural Club.

CAMPBELL, DEAN

CAMPBELL, JIMMY—Intramural Football 1-3; Cross-Country Track 4; Spanish Club 4; Octagon Club 4.

CANADY, RANDY—DECA 4.

CANTRELL, TERRY—Football 1; Intramurals 2,4.

CARR, FLOYD—Basketball 1; Tennis Team 3, Capt. 4; Octagon Club 4.

CARR, MARY—FHA 1.

CARSE, TOMMY—Basketball 2,3; DE Pres. 3; State Vice-Pres. DE 4.

CASTLOO, KATHY—Bell Players 3,4, Kazoo Club 4; Newspaper Staff 4.

CHAMBLEE, BECKY—Tri-Hi-Y 1,2,3,4, Reporter 2; FHA Sec. 1; Spanish Club 3; Intramural Football and Bowling 1; Newspaper Staff 4.

CHANCEY, WILLIAM—Vocational Agriculture 3,4.

CHERRY, GALE—NHS 1,3,4; Annuel Staff 1-4, Editor 4; Pep Club 1; Who's Who Math 1; Intramural Council 1; ICC 3; FBLA 3; Tri-Hi-Y 3,4, Class Council 3,4; Raiderettes 3, Vice-Pres. 4.

CHRISTOFF, PATTY—Pep Club 1; DECA Sec. 4.

CISAR, DIANE—Student Council 2,3; Junior Council 3; Foreign Lang. Club 4.

CLARK, ALAN—VICE Vice-Pres. 4. Folk Club 4; Intramural Bowling 4.

CLARK, BUDDY—Annual Staff 1; NJHS 1; Jr. Class Council 3; Sr. Class Council 4; Language Club Vice-Pres. 4; Octagon Club Treas. 4; JETS 4.

CLARK, CAROL—Tennis 1,2; Tri-Hi-Y 4. Drama Club 3.

CLARK, DEBBY—Pep Club 1; FHA 2, Parl. 3; FTA 2,3, Pres. 4; FBLA 3,4.

CLEMENTS, CARRIE—Pep Club 1; FHA Hist. 1; Intramural Bowling 1; VOE 2.

CLEVELAND, BRUCE—Football 1-4; Basketball 1-4; Track 1; Key Club 2-4; Student Council 1; Office Help 1.

CLICK, BARBI—Art Award 1st Place 1; Pep Club 1; FTA 2-4; FBLA 3,4; Spanish Club 3.

COBLE, JACKIE—NJHS 1; Counselors Help 1; Tri-Hi-Y 3; Speech Tournament Semifinals 3; Newspaper Staff 3,4; Reporter for MID-CITIES DAILY NEWS 4.

COKER, RONNIE—Football 1; DECA 4.

COLLINS, CHUCK—Football 1,2; JETS 3; Octagon Club 3; NHS 3, Vice-Pres. 4; ICC 4; Folk Club Vice-Pres. 4; Bell Players 4; Student Council 4; Nat. Merit Semifinalist 4; Sr. Superlative 4.

CORBIN, JOYCE—Drama Club 1; NHS 1,3,4; FTA 2-4; Spanish Club 2,3; FBLA 3,4.

COLLINS, RICK—NJHS 1; Intramural Football 1,2; Octagon Optimist Club 2,3; Office Help 2; Tennis Team 3,4.

COON, JULAYNE—Pep Club 1; Student Council 1; FBLA 2; Office Help 1,3; Tennis Team 3,4; Tri-Hi-Y 1-4; ICC 4; Raider Rousers 4; Language Club 3.

COOPER, MARK—Band 2-4; German Club 1; Bell Players 3; AFS 4; Raider Rousers 4; FBLA 4.

COOPER, PAUL—Metal Trades 3; VICA Club 3.

COPELAND, JEANNE—Band 1-4; All Region Band 1; Science Club 1; NJHS 1; OEA 3.

COULSON, GARY—Metal Trades 3,4, Parl. 4, Vice-Pres. 3; District II Parl. VICA.

COURTNEY, STEVE—A Cappella Choir 3-4, Pres. 4; Folk Club 3; Nat. Thespian Society 3-4; Intramural Council 1.

COVINGTON, MELANIE

COX, RICK—VICA 3,4, Treas. 4; A Cappella Choir Bass Section Leader 4.

CRAVENS, MARGARET—Band 1; FBLA 4; Spanish Club 3.

CREASY, SHEILA—Bell Players 3; FTA 4; FBLA 4.

CRIBBS, DARRELL—Gymnastics 3-4.

CROCKER, JAN—FHA 1; Tri-Hi-Y 1-4; FTA 3; Spanish Club 3; Counselor's Office Help 3; Tri-Hi-Y Treas. 1; Bell Hi-Lites Advertiser 4; Intramural Bowling 1; Intramural Football 1.

CAROMER, CARON—Student Council 1-3, Sec. 1; Pep Club Pres. 1; American Legion Award 1; Annual Staff 1; NHS 3-4; Tri-Hi-Y 1-4, Pres. 3.

CROPP, JESSE—Rodeo Club 1-4; Metal Trades Treas. 3; VICA Club 3.

CROSS, MICHAEL—Chess Club 1; VIDC 3,4.

CROSS, RONALD—DECA 4.

CUMBIE, GUY—Intramural Football 3,4; NHS 3,4.

DAVIS, BILL—DECA 4.

DAVIS, JOANNA—Band 1-4; NJHS 1; NHS 3,4; FBLA 3; Teachers Aide 2,3.

DAVIS, JOSH—Art Club 1-4; Football 2; ICT 1,2.

DAVIS, MICHAEL—Football 1; Basketball 1-4; Golf 2,3.

DAVIS, RICK

DEARING, DANNY—Chess Club 1.

DEARMOND, MIKE—Intramural Basketball 1.

DEES, DEBRA—Pep Club 1, Tennis Team 2,3; FHA 2; Raider Rousers 3; VOE 4.

DEFORD, MARLAE—Pep Club 1; VOE 3.

DENBINA, SCOTT—NJHS 1; UIL Spelling and Number Sense Champ 1; Outstanding Math Student 1,2; NHS 3,4; JETS 2,3,4; Environment Corps 4; German Club 3,4; Chess Club 4; Nat. Merit Semifinalist 4.

DENT, JOY—FHA 1-4; Folk Club 4; Raider Rousers 4; Pep Club 1.

DEWHITT, PAUL—Band 1-3; Bell Hi-Lites 4; Blue Chargers 3; Raider Rousers 4; Office Help 4; Special Ed Services 4.

DIXON, SHARON—French Club 3; JETS 3,4; Medical Arts Club 3.

DORSEY, RANDY

DOUGLAS, DON—Student Council 1,4; Track Team 2; Football 2; Kazoo Club 4; Optimist Club 4.

DOUGLASS, JOAN—DECA 4.

DUGGAN, CAROL—Student Council 1; Intramural Volleyball 1; Raiderettes 2,3,4; Pep Club 1; NHS 4; FHA 1; French Club 3.

DUNLOP, BOBBY—Rocket Club 1.

EARLEY, SEAN

EARNEST, SANDRA—Gymnastics 2; Office Work 3.

EDMONDSON, EDIE—Tri-Hi-Y 1-3; FHA 1,2,4.

EDWARDS, PAULA—Pep Club 1; FHA 2; Folk Club 3.

ELKINS, BILLY—Intramural Sports 1-4.

ELSON, GEORGE—Football 1,2; Basketball 1-4; Track 1; Jr. Optimist Club Vice-Pres. 1; Intramural Volleyball 1; Spanish Club 3; Football Manager 3.

ENDSLEY, LINDA—FHA 3.

EVANS, TERRI

FADELEY, ELIZABETH—Office Help 2,3,4.

FAIRLESS, KAREN—FHA 1; FBLA 3,4; Spanish Club 3; Tri-Hi-Y 3.

FARR, SANDRA—DEA 3.

FARQUHAR, RICHARD—Intramural Bowling 2.

FAULKS, RANDY—DECA 3,4.

FAVORS, THEDA—FHA 1-4; Pep Club 1; Chorus 1; Drama Club 3; Bell Players 4; FBLA 4.

FEEMST, CATHY—DE 4.

FERGUSON, DENNIS—Football 1,2; Track 1; DE 4.

FERGUSON, LINDA—FHA 1; Intramural Sports 1; Spanish Club 3; Foreign Lang. Club Treas. 4; FBLA 4.

FICKLE, DAMON—Football 1,2; Track 1; Science Club Vice-Pres. 1; Rocket Club 1; Debate Club 2,3; NFL 3; Poetry Reading 3; DECA Reporter 4; Public Speaking Contestant in DECA Student of the Year 4.

FIELDER, STEPHEN—VICA 3,4.

FIELDS, CAROLYN—FHA 1-3.

FIELDS, KENNY—Choir 3,4.

FIIHR, KENNY—Intramural Football 4.

FINLEY, CHERYL—FTA 2-4; Bell Players 2; Blue Chargers 3; Raider Rousers 4; FHA 4; Choir 4.

FISHER, MIKE—DECA Pres. 4.

FLETCHER, JANICE—Pep Club 1.

FONTENOT, WARREN

FORD, STEVE—VICA 4.

FORD, WILLIAM

FOUST, TERRI—Nom. DECA Sweetheart 4; DECA Officer 4.

FOWLER, STEVE—Football 1-3; Track 1,2; Spanish Club 2,3; Student Council 1,3,4; Key Club 3, Pres. 4; Choir 3,4; JETS 4; Office Help 4; NHS 4; March of Dimes School Chairman 4.

FRANK, STEVE—Football Manager 1-4.

FRY, DELTA—FHA 1; German Club 3; FBLA 3; NHS 4.

FULBRIGHT, JOYCE—NHS Sec. 1, Soc. Chairman 4; Pep Club Sec. 1; Who's Who Homemaking 1; Tri-Hi-Y 1-4; Student Council 2,3; Raiderettes 3, Sec. 4.

FULLER, TOMMY—Band 1-4, Drum Major 3; Intramural Football 3.

FUNDERBURG, GENE—Band 1,2; FTA 1; Art Club 1-4, Pres. 4; Track 2; Gymnastics 3; ICC 4; Kazoo Club 4.

GAITHER, JIMMY—Annual Staff 1; Key Club 2-4, Treas. 4; NHS 1,3,4.

GARO, DEBBY—Pep Club 1; Foreign Lang. Club 4.

GARDNER, JAN—Pep Club 1; Blue Chargers 2.

GARDNER, RANDY—Most Friendly 1; 1st Place Talent Show 2; FBLA 2.

GARRETT, BRUCE—Intramural Tennis 2; VICA 3,4.

GARVEY, MICHAEL—Football 1; Gymnastics 2-4; VICA 4.

GEESA, GREGG—Intramural Sports 1; DECA Rep. 4.

GENTRY, CHERYL—Football Sweetheart Nom. 1; Basketball Sweetheart Nom. 1; Student Council 1; Tri-Hi-Y 1-4; Cheerleader 2-4, Capt. 2; Class Vice-Pres. 2; Class Council 3; Outstanding Student Award 3; Homecoming Queen Nom. 4.

GEORGE, DON—Annual Staff 1; Student Council 1; NHS 1,3,4; German Club 2,3; Language Club Pres. 4; Octagon Club 3, Vice-Pres. 4; Sr. Class Council.

GEORGE, ROBERT

GEORGE, TRAY—Folk Club 3; Gymnastics 1-4.

GETZENDANNER, JANELL—NHS 1,3,4; 1st Slide Rule UIL 1; Math Club 1; Medical Arts Club 2; AFS 2; Soph. Council 2; Rodeo Club 3; FBLA 4; TARS 4.

GIBSON, RONNIE—VICA 4.

GILBREATH, JOHN—VICA 3,4, Pres. 4; Folk Club 3; Choir 4.

GILLIS, CHARLES—FHA Beau 1,4; Football 1-4; Class Favorite 1-3; Lettermen's Club 4; Sr. Council 4; 2nd All District Team 4.

GLENN, JOHN—ICT 4.

GLENN, ROBERT—Medical Arts Club 3,4; Art Club 4; Raider Rousers 4.

GLYNN, MIKE—NHS 1,3,4; Newspaper Staff 1; Gymnastics 1-4; Foreign Lang. Club 4; Environment Corps 4.

GOAD, BEVERLY—Newspaper Staff 1; FHA 1; NHS 1,3,4; Math Club 1; Student Council 1-4, Treas. 4; Tri-Hi-Y 1-4, Treas. 3; Band 1-4; Soph. Class Council 2; Intramurals 1,2; Miss FBLA 4; ICC 4; TARS 4; Sr. Superlative 4.

GOEDECKE, PRISCILLA—FHA 1,2; Tri-Hi-Y 1; Pep Club 1; Office Help 1,2; FTA 2,3; French Club 3; Medical Arts Club 4; Foreign Lang. Club 4; AFS 4.

GOODMAN, R.—Art Club 2,4; Kazoo Club Vice-Pres. 4.

GREENE, JAMES—Football 3; Choir 1-4. Basketball 2,3.

GRIFFITH, MARLYN—FHA 1,2; Pep Club 1; FTA 3,4, Hist. 4; Newspaper Staff 4.

GRUBB, RONNY—Intramural Football 1-4; Gymnastics 2; Art Club 4.

HAGER, ALLEN—All-Region Band 1-4; Student Council 1; NJHS 1; Drum Major 3; NHS 3,4; Optimist Club 4; Sr. Superlative 4.

HALL, CHARLES—Track 1.

HALL, DIAN—FHA 2-4.

HALL, LEE

HALYARD, MARK—Track 1-2; Office Help 1; Choir 4; Newspaper Staff 4; Speech Tournaments 3; Riffery 2; Rocket Club 1.

HAMILTON, VICKI—Band 2-4.

HARRIS, VICKI JO—Pep Club 1; Science Club 1; FHA 1; Bell Players 2-4; Raiderettes 3-4; Folk Club 3; Nat. Thespian Soc. 4; Girls Choir 4; Counselor's Help 4.

HART, LEE ANN—Math Club 1; Science Club 1; Band 1-4; German Club 3-4; JETS 3-4; FHA 1-2.

HART, JANICE—Who's Who Art 1; Art Club Reporter; Folk Club 3; Art Club ICC Rep. and Sec.; German Club 3; AFS 3; Art Club Sec. 4

HARTMAN, RANDY JANE—Tennis Team 1-4; Student Council 1,4; Pep Club Sec. 1; Wittiest 1; Class Sec. 2; Class Council 4; Tri-Hi-Y 1-4; Tennis and Volleyball UIL 1; DAR Nom. 4; Office Help; Raider Rousers 4; FHA 4.

HELLEWELL, DEBBY—Most Friendly 1; Football Sweetheart Nom. 1; Basketball Sweetheart Nom. 1; FHA 1; Cheerleader 1; Raiderettes 3-4; Sr. Superlative 4; Class Sec. 3; Class Reporter 2; Tri-Hi-Y 1-4.

HENDERSON, FRANK—Football 1-3; Basketball 1-4; FHA Beau Nom. 1; Track 1.

HENKE, JOHN

HENNIG, APRIL—Spanish Club 1-2.

HENRY, J. WARREN—Football 1-4; Basketball 1-2; Jr. Optimist Club Pres. 1; Outstanding Spartan 1; Annual Editor; Class Pres. 2; Lettermen's Club 3-4.

HERRING, EDDIE—Electrical Trades VICA Club 3-4.

HICKS, DAVID—Football 1-2; Basketball 1-4.

HIGHTOWER, SHAWN—FHA 1; Math Club 1; UIL Slide Rule 1; Girls Track Team 1; FTA 2-3; Intramural Sports 2-3; Debate Team 2; Tennis Team 3-4; Spanish Club 3; Language Club 4; Office Help 4.

HILL, TINA—Art Club 2-3; Ko-Shari Tri-Hi-Y 4; VICA 4; Spanish Club 3; FHA 2-3; Class Council 2-3; Pep Club 1; DAR Nom. 4.

HINCKLEY, RICHARD H.—FBLA 4; Blue Chargers 3; Projection Club 1; Chess Club 1.

HINDS, TERRY

HINES, SALLY—Pep Club 1; FHA 1,4; FBLA 3-4; French Club 3; Tri-Hi-Y 3-4; Raider Rousers 4.

HOES, RONALD—Outstanding Student-Industrial Arts 1; Intramural Sports 1; Band (All-Region) 1-4; NJHS 1; Rocket Club 1; Spanish Club 2-3; NHS 3-4; Band Pres. 4; ICC 4.

HOLLABAUGH, CHERYL—FHA Reporter; Tri-Hi-Y; Newspaper Staff Advertising Manager; French Club.

HOLLOWAY, TERESA—Tennis 1-4; Pep Club 1; Student Council 4; Tri-Hi-Y Pres. and Chaplain 4; Office Help 4; UIL Tennis and Speaking 1.

HOLZER, GREG—Radio Club 1; Band 1; Wrestling 1; Football 2.

HOWARD, BRUCE—Basketball 1-4; Track 1-4.

HOWARD, JAY R.—Spanish Club 2-3; Kazoo Club 4.

HOWARD, MONA—Pep Club 1; Spanish Club 2; Class Council 3; Raiderettes 3-4; FBLA 4.

HUFFSTUTLER, BYRON—Football 1-4; Basketball 1-3; Track 1-2; Optimist Club 1; Fellow of Christian Athletes 1-2; Key Club 3; Art Club 4; All-District Football 4.

HURT, ROBERT—Football 1-2; Track 1-2; Gymnastics 2-3.

HUNTER, CHERYL—Choir 1,3; FTA 1; FHA 1-3; Intramural Sports 3; Creative Arts Club 3.

HURLBUT, ROGER—BAND 1-3; Photo Club 2; German Club 3; JETS 3; ICC 3; Nat. Forensic League 3.

IRELAND, DEBBIE—Pep Club 1; FHA 1-4; AFS 2-3; French Club 2; Intramurals 2; Tri-Hi-Y 3,4; Raider Rousers 4.

JACKSON, STEVE—Band 1-4.

JARRETT, MARY CAROLYN—NJHS 1; Spanish Club 3; JETS 3; NHS 4; Nat. Science Foundation Program 3; Choir 1; Environment Corps 4; Teachers Aide 1,3,4; Latin Club 1.

JENSEN, BOB—Football 1; Golf 2-4; Math Club 1; French Club 1.

JOHNSON, DONA—Asst. Editor of School Newspaper 3; Intramurals 4; VICA 4.

JOHNSON, DUWAYNE

JOHNSON, GAYLA LYNN—Annual Staff 1; FTA 1-4; Pep Club 1-3; Drill Team 2; Raider Rousers 4; JCL 3; Latin Club 2; Intramural Softball 1-2; Office Help 3-4; FHA 4; Choir 1-3; Girls Glee 1-2; A Cappella Choir 2-3; AFS 2.

JOHNSON, JOE W.—DECA 3; Junior Achievement; DECA Photographer.

JOHANSEN, RICHARD KENT—Baseball 1-2; Basketball 1-2; Football 1-3; Spanish Club 1-2.

JOHNSON, VERNIN—Intramural Council 1; Gymnastics 1-3; Rodeo Club 4.

JUSSEL, ROBIN—Gymnastics 1-4; Art Club 1-4; ICC 3-4; Bell Players 4; Kazoo Club 4.

KAMPRATH, STEVE

KENNEDY, DON—Intramural Sports 1.

KIDD, MARY—First Band 1; Raiderettes Manager 4.

KIDD, MIKE

KILGORE, GLENDA—FHA 1-3; Bell Players 4; DEA 4.

KILLOUGH, WAYNE—Intramurals 1,3,4; VICA 3-4; Rodeo Club 4.

KING, ED—Wittiest 1; Spanish Club 2-3; FHA Beau Nom. 1; Ko-Shari Beau 4.

KIRKLAND, RICHARD—Football 1; Track 1; Art Club 4; Intramural Sports 4.

KITCHEN, KATY—Pep Club 2; Junior Classical League 2; Bell Players 3; Choir 1-2; Student Council 1; Latin Club 1.

KRAMER, MIKE A.—Intramurals 2-3; German Club 3, Basketball 1.

LACOMBE, JUDITH—FTA 1-4; FHA 2; Spanish Club 3; Art Club 3-4; Kazoo Club 4; Raider Rousers 4.

LAIN, LARRY—Gymnastics; Football; Intramural Bowling.

LANE, JULIA—NHS 3-4; Spanish NHS 2-3.

LEACH, RAY—Football 1-3; Track 1-2; Intramurals 1,4.

LEDBETLER, ALAN—VICA.

LEE, BOBBY—Art Club 4; Speech Club 2; Debate Club 2.

LEE, GEORGE—Bell Players 3-4; Foreign Lang. Club 4; Track Team 4.

LEE, JIMMY

LEE, RANDY LEE

LEE, SANDY—Art Club; Folk Club; Gymnastics.

LILE, SAM—Football 1,3; FFA 1; Basketball 2,3; Baseball 3; VICA 4; Rodeo Club 4.

LITTLEJOHN, PAUL—Band 1-4; Radio Club 3-4; Language Club 4.

LOHNER, VICKI—Pep Club 1.

LONG, CATHY—Pep Club 1; Drama Club 1; FHA Pres. 1, Vice-Pres. 2; NJHS 1; Who's Who Homemaking 1; Language Club 3-4; Tri-Hi-Y 3-4, Vice-Pres. 3; FBLA Parl. and District Treas. 3, Pres. 4; Raider Rousers 4; ICC 4.

LONG, JIMMY—Art Club 4.

LOONEY, MIKE—Gymnastics 1; Golf Team 2-4.

LOWERY, PAT—Intramural Sports 1; FHA 1; Blue Chargers 2-3; TARS 4; Raider Rousers 4.

LOWRANCE, LINDA LISA—FHA 1; JETS 3; NHS 3-4.

LOYD, SHEILA—Pep Club 1; UIL 1; FHA 1; Raiderettes Manager 4; YCS Tri-Hi-Y.

LUTTRELL, JIMMY—Intramural Council 2.

LYONS, LYNN LOUISE—Spanish Club 1; Library Club 1; Girls Choir 2.

MACKEY, SHAWN—Football 1-2; Track 1; DECA 3-4.

MAPLES, JANIS—Drill Team 2; Girls Choir 3; DECA Parl. 4.

MASTRIANNI, PAUL

MAMMEN, MARY—Pep Club 1; Art Club Vice-Pres. 2-3; NHS 4; Raiderettes 3-4; German Club 3; Tri-Hi-Y 3; Intramural Sports 1; FTA 2.

MARYMAN, MELISSA—Pep Club 1; FHA 1; Tennis Team 1-2; Medical Arts Club 3; Tri-Hi-Y 3; Newspaper Advertising Staff 4.

MASSENGALE, CHRISTY—Tri-Hi-Y; Student Council; Math Club 1; NJHS 1; ICT 3-4.

MAVS, SUSAN L.—Science Club 1; FHA 1; Blue Chargers 3; FTA 3; Raider Rousers 4; Bell Players 4.

MAXWELL, CRAIG—Band 1-4; Football 1; Spanish Club 4; Art Club.

MAYFIELD, ANN—FHA 1; Pep Club 1;

MAZE, GAIL

McCALL, KEVIN—Band 1-4; Tennis Team 1; Spanish Club 3; All-Region Band 1, All-State Band 3.

McCLUNG, JOHN—Band 1-4; Who's Who Spanish 1; Blue Chargers 3; NHS 4; Raider Rousers 4.

McDANIEL, CELIA—NJHS 1; FHA 2; DEA 4.

McDOWELL, BILL

McDOWELL, SANDY—DECA 4; DECA Sweetheart 4.

McFADDEN, DAVID—Gymnastics 1; Chess Club 1; Intramural Sports 1; UIL 1; Creative Arts Club Art Editor 4; Art Club 4.

McFARLANO, MIKE

McGEE, KENNY—Football 1-4; Track 1; Baseball 4.

McGOVERAN, TERRY—Art Award 1; NHS 2; Pep Club 2; Blue Chargers 3; Spanish Club 3.

McNARY, PRISCELLA

MELTON, CHARLES R.—Intramural Sports; Band 1. Gymnastics 2,3; Optimist Club 4; Rocket Club 1.

METZKER, DEBI—Class Favorite 1; Cheerleader 1-2; Gymnastics 1; Tri-Hi Y 1-2; Raiderettes 3-4; Metal Trades Sweetheart 3; Art Club 4; Raider Rousers 4; Intramural Sports 1-2; Class Treas. 2.

MEWBOURN, PAULA—Annual Staff 1; Band 1-4; Math Club Pres. 1; NJHS 1; Who's Who Science 1; UIL 1, AFS 2; French Club 2; JETS 2; Blue Chargers 3; NHS 3-4; All-Region Band 3-4; Medical Arts Club 3; Who's Who American High School's Honor Society; Nat. Merit Semi-finalist; Sr. Superlative 4.

MIDDICK, VICKI—NJHS 1; NHS 3-4; Tri-Hi-Y 3; Bell Hi-Lites Staff 3, Asst. Editor 4; UIL Speech 3; FTA Scholastic Tournament 4

MIELLMIER, TAMI—Pep Club 1; Bell Players 2-4.

MIKULAS, JANICE—NJHS 1.

MILAM, CAROL—FHA Pres. 1; Pep Club 1; Tri-Hi-Y Vice-Pres. 1,3, Treas. 2; Spanish Club 3; ICC 4; Medical Arts Parl. 4; Raider Rousers Vice-Pres. 4.

MILAN, DAVID—Football 1-4; Jr. Optimist Club 1; Key Club 2-3; Gymnastics-State Trampoline 2-3; Lettermen's Club 3-4; Most Handsome 3; Defensive Player of the Week 4.

MILLER, DALE

MILLER, JESSIE—Drama Club 1; FBLA 2-4; FTA 2-4, Sec. 3; Bell Players 2-3; Choir 1,3; Gymnastics 2; Tennis 2; Pep Club 1.

MILLER, KEVIN—Basketball 2; Intramural Football 3.

MIZE, BELINDA—FHA 1; A Cappella Choir 1,4; FHA 2-3; Rodeo Club 3; Folk Club 4.

MOORING, DEBBIE—NJHS 1; Band 1-4; Science Club 1; NHS 3-4; Bell Players 3.

MORGAN, CAROL—Raiderettes Manager 3; Reiderettes 4.

MORGENTHALER, DAVID—Environment Corps 4; Foreign Lang. Club 4; FTA 4; Optimist Club 4.

MORRIS, MICHAEL—Riflery Club 2; DEA 3; Chess Club 3.

MORSE, DEBBIE—Pep Club 1; Drama Club 1; FHA 3; Raiderettes 4; NHS 4.

MOSELEY, DAVID

MOSLANDER, JAN

MULLINS, KEVIN—Student Council 1; Track Team 1; Math Club 1; Science Club 1; Octagon Club 4; Choir 3; Baseball 4; VICA 3-4; Intramural Sports 1-2.

MUMFORD, MAROLYN—French Club 2-3; Raiderettes 3-4; FBLA 3; Tri-Hi-Y 3.

MUZNY, DEBBIE—FHA 1; Tri-Hi-Y 3-4; Raiderettes 4; Pep Club 1; Student Council 1.

NEAL, LINDSAY—Distributive Education 2-4.

NEWMAN, MICHELE—Gymnastics 2-4; Intramural Sports 4; UIL 1.

NEWMAN, MICHELE—Gymnastics 2-4; Intramural Sports 4; UIL 1.

NICHOLSON, JENNY—FHA 1,3,4.

NOLAN, TERRI—FHA 1; Pep Club 1; Intramural Council 1-2; Spanish Club 3; Raiderettes 3-4; Tri-Hi-Y 3-4; Class Council 4; Raider Rousers 4.

NORMAN, MIKE—Tennis Team 2-4; Octagon Club 4; JETS 2.

NUGENT, B. GAYLE—Spanish Club 1-3; FTA 2-3; Intramural Sports 2-4; FBLA 2; Debate Team 3; Pep Club 1; Raider Rousers 4; Tri-Hi-Y 1-4; Art Club 3-4; Drama Club 1; Foreign Lang. Club 4; Bell Players 4; Class Vice-Pres. 3; ICC 2-4; AFS 2; Student Council 1.

OHLSSON, CARDL—Pep Club 1; VICA 4; Bell Players 3.

OSBORNE, JIM

PARCHMAN, KENNETH—Football 1; Track 1; Folk Club 3; Choir 3-4.

PARKER, DEBBIE—Pep Club 1; Tri-Hi-Y Treas.

PARTAIN, CHARLES

PASSMORE, CINDY—Band 1-4; Student Council 1; Drum Major 1; UIL 2-3; AFS 3; NHS 4; Student Council 4; Band Sweetheart 4.

PATTERSON, PAULA—NJHS 1; Basketball Sweetheart 1; Class Favorite 1; Outstanding Spartan 1; Tri-Hi-Y 1-4; Cheerleader 1-4; FHA 2-3; Football Sweetheart 4; Homecoming Nom. 4.

PEEL, MARY—Pep Club 1; Math Club 1.

PEMPSELL, DEBRA—FHA 1-4; FHA Vice-Pres. 4; Band 1; Tri-Hi-Y 2; Bell Players 4; ICC 4; Nat. Thespian Soc. 4.

PENDERGRASS, GARY—Track 2-4.

PENINGER, SARA—NJHS 1; Art Club 4; Environment Corps 4; NHS 4.

PERKINS, CATHY—Homecoming Queen 4; Tri-Hi-Y 1-4; Student Council 1-2; Math Club 1; Class Council 3; Class Sec. 4; FHA 3-4; French Club 3; NJHS 1; Cheerleader 1-4, Head Cheerleader 4.

PERRY, SHARON—VOE 4; VOE Parl. 3.

PHILLIPS, CRAIG—Wrestling; Track 3; Football 3.

PHILLIPS, DEBRA—Drama Club 1-2; Raider Rousers 4.

PHILLIPS, MIKE—Football 2, Football Manager 3-4; Intramural Sports 1.

PICKLE, PAM—VICA 3-4; Outstanding Student, ICT 3.

PIERCE, DIANA—Student Council 1,3; NJHS 1; NHS 3-4; Band 1-4, Band Council 4; AFS 2-3; Intramural Sports 1; Majorette 1.

PIMLOTT, PAULA—Golf 1; DECA Sec. 4.

PITTMAN, MARLEEN—FHA 2.

PITTMAN, MARTIN—NJHS 1; NHS 3-4.

PITTMAN, MAUREEN—FHA 2.

PITTS, BELINDA—Outstanding Student in Homemaking 1; FHA 2.

PLATTEL, LAURA—Choir 2-4; DECA 3-4.

POTAT, RONNIE—VICA 3-4.

POWLEY, GERALD—Symphonic Band; Intramural Sports; Key Club.

PRIDDY, ARLYNDA—Distributive Education.

PRITCHETT, LAURIE—FHA Pres. 1; Pep Club 1; Student Council 2-4; Tri-Hi-Y 2; Class Council 2-3; Raiderettes 3; A Cappella Choir; NHS 4; Vice-Pres. A Cappella Choir 4; Student Council Sec. 4.

PRITCHETT, VANESSA—FHA 1-2; Pep Squad 2-3; Annual Staff 3; Choir 1; Intramural Sports 2-3; Foreign Lang. Club 4; Junior Achievement Treas. 3.

PUTT, ROCKY—Kazoo Club 4; Art Club 4.

RADER, MARTY

RANDELS, DEBBIE

READ, JOYCE—Tri-Hi-Y 1-4; NJHS 1; FHA 1; Student Council 3; FTA 3; NHS Treas. 4.

REESE, BRENDA—FHA 1; Choir 2-4; OEA 3-4.

REESE, PATRICIA—VOE 3-4.

REEVES, RUSTY—German Club 2; Octagon Club 3-4; Foreign Lang. Club 4; ICC 4.

REILLY, TOM

RICHEY, PAT—Spanish Club 3; Foreign Lang. Club Parl. 4.

RIES, DIANE—Foreign Lang. Club 4; Girls Athletic Association 2,3; Y-Teens 3.

ROBBINS, CLAY—Football 1-4; Basketball 1-2; Track 1-4; Intramural Sports 1; Art Club 3.

ROBERT, EDWIN—Football 1-3; Track 1; Intramural Sports 4.

ROBERSON, LAURA—Art Club 2; Spanish Club 2; DE 3-4.

ROBERTSON, JOHN

ROBINSON, TERRY

RODEN, DEBORAH—Tennis Team 2-3; Radio Club 3-4; Raider Rousers 4; AFS 2.

RODGERS, CAROLYN—Choir 1-4; FHA 2-3; FHA Vice-Pres. 3; DE 4.

ROE, SHERRY—FHA 1.

ROGERS, ROCKY—Football 1-4; Track 1; All-School Favorite 1; Pep Club Beau 1; Class Pres. 2; Key Club 2-4; Baseball 2-4; Student Council 4; FBLA Treas. 4; Art Club 4.

ROGERS, RUSTY—Band 1-4; UIL 2-4; Spanish Club 2; Class Council 3; ICC 3; Blue Chargers 3; Optimist Club 3; JETS 3; All-Region Band 4; Student Council 4.

ROMEO, KAREN—AFS Treas. 2-4; Folk Club Sec. and Vice-Pres.; A Cappella Choir; ICC; Bell Players; Nat. Thespian Soc.; Kazoo Club.

RUSH, NANCI—Raiderettes 2-4, Pres. 4; Pep Club 1; Class Council 3.

RUSSELL, MIKE—Intramural Sports 1-2; Creative Writing Club 3; Newspaper Staff 4.

RUSSELL, RONDI—Nat. Thespians Soc. 2-4; Bell Players 3-4; NJHS 1; FBLA 3; UIL 2.

RYDER, JEANNE—NJHS 1; NHS 3-4; FHA Vice-Pres. 1; A Cappella Choir 1-2; Pep Club 1; French Club 2; Tri-Hi-Y 3; FBLA 4; Bell Players 3; Raider Rousers Treas. 4; Class Council 4; Student Council 4.

RYE, DARRELL—VICA 4.

SALES, ALAN—Student Council 1; NJHS 1; Football 1-4; Basketball 1-2; Track 1-2; Outstanding Youth 1; Annual Staff 3-4; NHS 4; FBLA 4; NHS Pres. 4; Mr. FBLA 4; Mr. Bell High School 4.

SANDERS, KAREN—FHA Vice-Pres. 1; Tri-Hi-Y 1-4; Raiderettes 3-4; Student Council 3; French Club 3.

SANDERS, KATHY—FHA 1-2; OEA 1-4; Foreign Lang. Club 1-2; FBLA 1-2.

SANDLIN, DEBBI—Pep Club 1; FHA 1; Tri-Hi-Y 1-3; Newspaper Staff 4.

SANFORD, PAUL—FBLA 4; Tennis 3-4; ROTC 2-3; Newspaper Staff 1.

SAVAGE, JIMMY—VICA; Who's Who P.E. 1.

SCHOENBERGER, WILLIAM—Band 1-4; Key Club 2-4.

SCHOULTZ, PAULA—Folk Club.

SEWELL, DAVID

SIMPSON, CHRIS

SLIDER, MARK

SAKOL, DEBRA—French Club 1; Art Club 4.

SOLMAN, AVREL

STANDIFER, MARK—Football 1-3; Track 1.

SCHUBERT, STEPHANIE

SCHWEITZER, CARRIE—Band 1-4, Vice-Pres. 1, Vice-Pres. 2, Treas. 4; Band Sweetheart 1; Student Council 1-4, Parl. 4; ICC 2-3; AFS 2-4, Sec-Treas. 4; Tri-Hi-Y 1-4, Pres. 2; Class Council 3-4.

SCOTT, MARTY—Lettermen's Club 1-4; Sports Editor Bell Hi-Lites 4; Golf 2,3; Baseball 4,5; Basketball 1,4; Football 4, Letter 1-4.

SEARS, KENNY—Band 1; Football 2; Kazoo Club 3, Pres. 4; Art Club Pres. 4; Scholarship from U.T. in Art.

SEARS, STEVEN—Band 1-4; Archery 1; AFS 3; Creative Arts Club 3,4; Bell Players 4; Senior Rep. for Band 4.

SETTLE, SHARON—Gymnastics 1; VOE 4.

SEWELL, HAROLD

SHANNON, CAROLYN—Cheerleader 1; Girls Choir 4; Drama Club 1-4; Pep Club 2; Newspaper Staff 2; Drill Team 3; Raider Rousers 4; Creative Arts Club 4.

SHAW, JEFFIE—FHA 1; Art Club 2,3; Folk Club 2,3; Drama Club 2-4; French Club 2,3.

SHEARBURN, MIKE—Student Council 4; ICC 3,4; Key Club 2-4; Football 1-4; Basketball 1-4.

SHIFFER, GAYLE—NJHS Parl. 1; Spanish Club 2,3; FTA 2,3; Tri-Hi-Y Treas. 3; FHA 1; Pep Club 1; Blue Chargers 3; Young Republicans 2.

SHIPMAN, CLAUDIA—FHA Officer 2,3, Pres. 4; ICC 3,4; Who's Who Home Ec. 3; Counselor's Office Help 4; Sr. Superlative 4.

SKILLMAN, DONNA—Pep Club 1,2.

SKIPPER, DAPHNE—NJHS 1,2; Who's Who Social Studies 1; Pep Club 1; Annual Staff 1-4, Limelight Editor 4; FBLA 2,3; NHS 1-4; FHA Vice-Pres. 4; FHA Member 1-4; Intramurals 1; Nom. for Sr. Superlative 4; Nom. for DAR Scholarship.

SLOAN, SUZAN—NJHS 1; NHS 3,4; Spanish Club 2,3; FTA 2,3; FHA 1,4; Pep Club 1; Raider Rousers 4; Tri-Hi-Y 3,4; Chaplain 4; Nom. for DAR Award 4; Counselor's Office Help 4; Drama Club 1.

SMITH, CHERIE—Band 1, Majorette 1; Nom. for Band Sweetheart 1; OEA 3,4; Who's Who VOE 3; NHS 4.

SMITH, GREG

SMITH, GARY

SMITH, JERRY—DE Club 3,4.

SMITH, MICHELLE—Intramurals 1; Tri-Hi-Y 1-3, Spanish Club 2,3; Class Council 3; Student Council 4; Raiderettes 4.

SOUDER, BILLYE—Pep Club 1; RED LANCE Staff 1; Who's Who Health 1; Student Council 3,4; Bell Players 3,4; Spanish Club 3; Annual Staff 3,4, Index Editor 3, Classes Editor 4; Blue Chargers Vice-Pres. 3; Tri-Hi-Y YCS 3,4; Fairy Godmother in "Cinderelle" 4; Best Actress in Drama 3.

SPANO, DEBORAH—Raider Rousers 4; Spanish Club 3; Language Club 4; French Club 2; Medical Club 3.

SPRINGER, SCOTT–Football 1-3.

SPRINGS, DAVID–Intramurals 2-4; Blue Chargers 3; Raider Rousers 4; ICC 4. FTA 4.

SPIVEY, BILL–Office Help 1; Skin Diving Club 2; Folk Club 3.

STALLINGS, JUDY–Kazoo Club 4; Medical Arts Club Public Relations Officer 4; Bell Players 3,4; Speech Tournaments 4; Teens Aid Retarded 1-4; Creative Arts Club 4; Gymnastics 3; FHA 1; Nom. DAR Award 4; Bell Hi-Lites Reporter 3, Editor 4; Best Actress Drama 3; Teen Angels 4; Summer and Smoke 3; RED LANCE Staff 1.

STALLINGS, TERRY–Class Favorite 1; FHA Beau 1; NJHS 1; Basketball 1-4; Football 1,2; Outstanding History Award 2; Key Club 3,4; Baseball 2,3,4; Scholastic Tournament FTA Contestant 4.

STANBERY, LINDA–FHA.

STARK, KATHY–ICT 2,3; VICA 2,3; Pep Club 1; Student Council 1.

STEPHENS, EDDIE–Slide Rule 1; Intramural 1; ICT 4; VICA 4.

STEPHENS, MARK–JETS 3; Band 1.

SWENY, GARY

SWENEY, JOANN–FHA

SWETT, KATHY–NJHS 1; Who's Who Math 1; Band Sec. 2, Pres. 3,4; Pep Club 1; German Club 2,3; Language Club 4; JETS 3; Sr. Superlative 4; Nom. for DAR Scholarship 4; TARS Vice-Pres. 3,4.

TALIAFERRO, DAVE–Football 1,2; Bell Players 4: Claude Upson in "Auntie Mame" 4.

TALLON, DEBBIE–Band 1-4; Who's Who Geography 1; Band Sweetheart Nom. 1,4; Science Club 1; Band Council 1,4, Hist. 2; FHA 1; NHS 4.

TALLOR, SHEILA–Raiderettes 2,4; Office Help 3; FBLA Sec. 4; Drama Club 1.

TANDY, KAREN–Student Council 1; Pep Club 1; Cheerleader 2; Raiderettes 3,4; Annual Staff 3,4; Class Reporter 3, Treas. 4; Language Club 3,4; Tri-Hi-Y 1-4; ICC 4; Miss Bell High School 4; DAR Award 4; NHS Social Chairman 4; Art Club 4.

TANSKI, BONNIE–Language Club 4; JETS 4.

TAYLOR, FRANCES

TEMPLER, ANDREA–Science Club 2; FFA Sweetheart 2; Art Club Treas. 4.

TERRY, RODNEY–Folk Club 3; Drama Club 4.

TERRY, SAM–Football 1-3; Gymnastics 3; DE Vice-Pres. 4.

THATCHER, LEROY–Chess Club Champion 1.

THOMAS, SHAROYN–Band 1-4; Science Club 1; One Act Play 1.

THOMPSON, BOBBY–Golf Team 1-4; Honor Roll 1; Spanish Club Pres. 3; NHS 3,4.

TINGLE, LARRY–VICA 4.

TONGATE, DICKIE–Football 1-4.

TRENTHAM, LINDA–Pep Club 1; FHA 1,3; Folk Club 3.

TRULY, RAY

TUBBS, ROXIE–Band; Tri-Hi-Y; Debate Club; Creative Arts Club.

TUCKER, KAREN–Soph. Princess Nom. 2; Cirettes 2; Student Council 2; Office Help 2,4; Tri-Hi-Y 2,3; FHA 3; French Club 3; Cheerleader 4; Homecoming Nom. 4.

TURBYFILL, JO ANN–Majorette 1; Raiderettes 2-4; Drama Club 4; Bell Players 4.

TURLEY, GARY–Intramural Riflery 2; Intramural Football 3.

UNTRIED, BOB–Football 1.

VALENTINE, SALLY

VENABLE, KARLA–Chorus 1; Who's Who 1; Pep Club 1; Tri-Hi-Y 1; FBLA 2,3, Sec. 4; Foreign Lang. Club 3,4; Raider Rousers Sec. 4; NHS 4; Annual Staff 4.

VERGERE, MIKE–Wrestling 1,2; Basketball 2; Art Club 2,4; Football 2.

VICARS, LINDA–Intramurals 1; Tri-Hi-Y 3.

VICKSELL, GARY–1st Band 1-4. All-Region Band 3,4.

VINCENT, JIM–DECA 3.

WAGON, BITSY–Football Sweetheart Nom. 1; Basketball Sweetheart 1; FHA 2-4.

WALDIE, MIKE–Football 1,2; OE 3,4; Junior Optimist Club 1.

WALKER, MARK–Band 1-4; Tennis 2; DECA 4.

WALLACE, DEBBIE–Band 1-4; Drama Club 3,4; Bell Players 3,4; Creative Writing Club 3; Blue Chargers 3; Math and Science Club 1.

WALLACE, JOHNNIE–FBLA 3,4.

WALLACE, PAMELA–Band 1-4; FHA 1; DEA 3.

WARDRUP, LINDA–Cheerleader 1,2; Tri-Hi-Y 1-4; Raiderettes 3,4; Mardi-Gras Sweetheart 4; Drivers Education Office Help 4.

WARREN, TAMARA–Pep Club Sec. 1; FHA 1-3; FTA 2; Tri-Hi-Y 3,4; Raiderettes 3,4.

WEAVER, MARILYN–FHA 1; Bell Players 2; Thespians 3,4.

WEATHERLY, SHIRLEY–Tri-Hi-Y 2; DECA 3,4; FHA 4.

WEBB, STEVE–Band 1-3.

WEDDLE, LEAH–FHA 1; NHS 1,3,4; Tri-Hi-Y 3; Library 2-4.

WEIR, SANDRA–Science Club 1; German Club 2,3; JETS 3,4; Foreign Lang. Club 4; Medical Arts Club 4.

WESTFALL, LYNN–Class Council 2; ICC 2-4; Outstanding History Student Award 2; JETS 2,3; Optimist Club 3, Pres. 4; Sr. Class Vice-Pres. 4; Nat. Merit Semifinalist 4; Sr. Superlative 4.

WHEELER, CATHEY–Pep Club 1; VICA 3 Parl.

WHITAKER, DEBBIE

WHITAKER, ROGER–Library Certificate 3.

WHITLOCK, SCOTT

WICKHAM, JOHN–Band 1-4.

WIED, CHRIS–Friendliest 1; Optimist Club 3; DECA Vice-Pres. 4; Beau for YCS Tri-Hi-Y 4.

WIGGINS, DANNY–Student Council Treas. 1; Optimist Club 1; Athletics 1; NHS 1; Intramural Football 3,4.

WILKERSON, CONNIE–FHA Treas. 1, Sec. 4; Tri-Hi-Y 1-4; Pep Club Vice-Pres. 1; Student Council 1; Sr. Council 4; Raiderettes 2-4.

WILLIAMS, GEORGE–Art Club 3,4.

WILLIAMS, GLYNN–VICA 3.

WILLIAMS, JERRY–NJHS 1; DECA 4.

WILLIAMS, PAMELA–Pep Club 1; Drama Club 1; Tennis Team 2,3.

WILSON, CAROL–Band 1-3; FHA 4; Junior Achievement 4; Office Help 4.

WILSON, JAMES

WISE, MARK–CVAE 2; DE 3.

WISE, VICKI–Art Club 4.

WINSLOW, STEVE–Band 1-4, Band All-State, UIL All-Region 2-4; Outstanding Sonata Club Player 3; Outstanding Baritone Soloist 3; Sr. Superlative 4; Student Council 4; NHS 3,4; Chess Club Pres. 4.

WITHEREL, DAVID

WOMACK, PAM–DE 3,4.

WRIGHT, FRANK

YARNELL, STEPHEN–Football 1; Cross-Country 1-3; Track 1-3.

YELTON, TIM–Kazoo Club 4; Stage Crew 1,2; Assembly Crew 2.

YOUNG, DAVID

YOUNG, MIKE–Football 1-4; Lettermen's Club 3,4; Football Capt. 4; Most Valuable Player 4; Back of the Year for District 7-4A 4; Track 1,3,4; Sr. Superlative 4.

YOUNG, SUZANNE–Tri-Hi-Y 4; Spanish Club 2.

ZIEGELBAVER, KAREN–FHA 1-3; Band 1; Medical Arts Club 2; Teen Angles 4.

# STUDENT INDEX


Adams, Cheri 135, 266
Adams, David 234
Adams, Lanaa 234
Adams, Larry 234
Adams, Mike 234, 266
Adams, Stuart
Adkins, David
Admire, Robert 34, 91, 112, 113, 200, 201, 203, 204, 205, 217
Albriton, Jan 35, 266
Albritton, Bill 266
Alcock, Kathy 234
Aldridge, James 32
Aldridge, Tony 266
Allen, Cindy 266, 273
Allen, James 266
Allen, Karen 234
Allen, Linda
Allen, Mike 234
Allen, Pam 266
Allen, Rhonda 234
Allen, Wendie 102, 103, 104, 266
Allgood, Brenda
Alston, Carmen
Alston, Susan 53
Alsup, Harvey 207, 234
Altizer, Marilyn 266
Alnerson, Charlotte
Alverson, Charlotte 266
Ambrose, Robert 234
Anderson, Crystal
Anderson, David 266
Anderson, John 234
Anderson, Roslyn 234
Anderson, Susan 266
Andress, Cynthia
Andrews, Gayle
Andrews, Sheila 266
Apple, Richard 234
Applegate, Vickie 266
Applewhite, Cheryl 266, 284
Applewhite, David
Archer, Mike 234
Archer, Steve
Arledge, Lon 234
Armentrout, Vicki 137
Armond, Linda 234
Armstrong, Deanie 137
Armstrong, Ken 266
Armstrong, Gerald
Armstrong, James 266
Armstrong, Lisa 234
Arnold, Debra 234
Arnold, Janie
Arnold, Judy 235, 267
Arnold, Linda 235
Arnold, Patricia 96
Arnold, Rita 160, 267
Arthurs, Paula
Askew, Suzanne 267
Asking, Yvonne 10, 267
Austin, Margaret 35
Austin, Mike 235
Aven, Donna 235
Aven, Becky 50
Bachschmid, Barry 267
Baggett, Hermon 235, 250, 253
Bagwell, Debbie
Bailey, Eugenia 235
Bailey, Ramoth
Bailey, Jon 267
Bailey, Roy 267
Baird, Mard 235
Baird, David 267
Baker, Beverly
Baker, Bill
Baker, Charles
Baker, Claudia 235
Baker, Delton 267
Baker, Jim Bob 267
Baker, Paula 267
Baker, Robert
Baker, Vicki 235
Baldwin, Mary
Baley, Dennis
Ball, David 267
Bannister, Nelda 247, 267
Barboza, Marie 267
Barfield, Forrest 235
Barbarick, Linda 235
Barker, Vickie
Barley, Charles 21, 294, 297
Barnard, Michael 235
Barnes, Danny 213, 267
Barrett, Debbie 235, 267
Barnett, Pam 267
Barnett, Robert 199, 203, 204, 297
Barnhart, Dee 297
Barnhart, Mike
Barnhart, Robert 267
Barrett, Debbie
Barrett, Elaine 297
Barron, Mary 235
Barton, Ginger 96, 297
Barton, Jackie 297
Barton, Tanthony
Bass, Vivian 297
Bates, Melody 99, 159, 267
Bates, Nanaa 235
Baugh, Donald 297
Baxter, Ray
Beadel, Roberta 267
Bean, Sally 297
Bean, Stephanie 235
Bear, Mark
Beard, James 200, 202, 204, 214, 216, 235
Beauchamp, Mike 235
Beavers, Vadonna 297
Becker, Janalyn 37, 208, 225, 297
Beimel, Lori 235
Bell, Carolyn 235
Bell, Clifford 235
Bell, Michael 297, 302
Bell, Debby 297
Bell, Gwendalyn 297
Bell, Ronald 297
Beloate, Kim 297
Belue, Larry
Benson, Lashan 264, 267, 276, 280
Bennett, Denise 235
Bennett, Paula 235
Bien, Larry 20, 40, 101, 297
Biggs, Cindy 297
Bigham, Ulla 267
Bingham, Brad 267
Binnicker, Cynthia 297
Binnicker, Don 4, 13, 267, 272, 285
Bintliff, Robert 298
Bintliff, Tom
Birch, Diane 235
Bird, Alan 267
Bird, William
Birka, Pamela
Birhoff, Gail 267
Bishop, Tim 235
Black, Randy 235
Blackburn, James 267
Blackburn, Marilyn 235
Blain, Bonnie 95, 97, 298
Blain, Mary Beth 267
Blair, Geary 268
Blair, Nancy 236
Blair, Toni 268
Blair, Wayne 148, 268
Blake, Kim 268
Blake, Elaine 236, 246
Blanton, Ray 268
Blasdel, Billy 268
Blauser, Cindy 236
Blaylock, Brian 298
Blaylock, Keith 236
Bleck, Terry 91, 269
Blue, Andra 236
Blum, Thomas 298
Blume, Dianna 268
Boase, Diane 268
Bogan, Jill 298
Bogan, Lee 298
Bogash, Linda 268
Bolen, Angus 298
Bolen, Kaye 298
Bollinger, Rommie 268
Bolman, Danny
Bolton, David 268
Bonen, Bart 236
Bonne, Debra 95, 298
Bostick, Dave 236
Boudreaux, John
Boudreaux, Linda 236
Bourns, Jimmy 268
Boustead, Glenda 298
Bowden, Nick 268
Bowen, Ron 268
Bowen, Terry 161, 298
Bowers, Kaleta 34, 34, 46, 114, 298
Bowles, Susan 236
Box, Kenneth 268
Boyd, Carolyn 268
Boyd, Cathy 236
Boyd, J. A.
Boyd, John 215, 298
Boyd, Kelly 236
Boyd, Larry 236
Boyd, Randall 236
Boyd, Valerie 137, 298
Boydstun, Glinda 268
Boyer, Renee
Bracey, Phyllis 236
Bradbury, Marie 236
Bradford, Brad 236
Bradford, Deborah 236
Bradford, Patty 298
Bradford, Shane 236
Bradley, Mary 298
Bradley, Paul 236
Bradley, Vicki 236
Bramblett, Jerry
Branam, Danny
Brandrup, Stephen 236
Brannen, Mary 236
Brannum, Charles
Bransford, Guy 236
Bransford, James 298
Bray, Gloria
Brechlin, Linda 236
Breland, Linda 269
Brewer, Mark 269
Brewer, Janet 298
Brewer, Kerry
Brewer, Sherry 269
Brewster, Marsha 94, 269
Bridges, Charles 237
Bridgewater, Debbie 237
Briscoe, Denise 94, 269
Broadway, Melissa 298
Brock, David 33, 99, 299
Brooks, John 299
Brown, Bernard
Brown, David
Brown, Kerry 299
Brown, Debbie 237
Brown, Debby 237
Brown, Denise 237
Brown, James 237
Brown, Janice 237
Brown, Kerry 97
Brown, Lynn 160, 237
Brown, Mark 237
Brown, Paul 11, 113, 299
Brown, Paul 299
Brown, Diane
Brown, Rebecca 237
Brown, Roger 269
Brown, Sandra
Brown, Susan
Brown, Toni 279, 299
Brown, Ted 269
Browning, Allen
Browning, Karen 299
Browning, Karen 237
Browning, Richard 269, 278
Brundrett, Jeanine 299
Brundrett, Patsy
Brundrett, Russell 237
Bruner, Charles 237, 253
Bruner, Clifton 280, 295, 299
Bruno, Bobby 269
Bryan, David 269
Bryan, Donna 99, 299
Bryan, Melody
Bryan, Richard 299
Bryan, Susan 237
Bryan, William 237

Bryant, Randy 299
Buck, Janet 237
Buck, Randy 237
Buck, Suzanne 237
Buckman, Robert 102
Bucklin, Laura 33, 34, 299
Bufe, Kenneth
Buitron, Mary 237
Bunch, Joy 44, 134, 171, 264, 269
Burch, Dianne
Burch, Kathy 89, 269
Burch, Michael 237
Burger, Carla 237
Burger, Laura 94, 269
Burgett, Richard 299
Burka, Pam 269
Burlison, Bobby 269
Burnett, Lane 237
Burns, Cheri 22, 135, 264, 269
Burns, Johnny 299
Burns, Nancy 269
Burns, Ruth 300
Burns, William 237
Burris, Ricky 270
Burt, Ferry
Burton, Doug 270
Burton, Joy 300
Burton, Ken 270
Burton, Kenneth 300
Buschman, Edward 237
Butchard, Andy 238
Byas, David 238
Byrd, Melody 42, 112, 238
Cady, David 270
Cahall, Charles 270
Caldwell, Judy 238
Caldwell, Rebecca 300
Caldwell, Robert 270
Calhoun, Debbie 270
Callaway, Cynthia
Callaway, Gary 238
Callaway, Jacky 238
Calloway, Sherri 269, 270
Calvert, Jacqulyn 162, 164, 270
Calvert, Richard
Campbell, David 162, 270
Campbell, Earl 300
Campbell, James 300
Campbell, Jay
Campbell, Karen 238
Campbell, Marilyn 238
Campbell, William 300
Camady, Larry 238
Canady, Randy 300
Cansler, Donald 300
Cantrell, Allen 270
Cantrell, Carla 238, 259
Cantrell, Donna 238
Cantrell, Margaret 270
Cantrell, Robert 300
Capps, Michael
Carmichael, John 238

Carmichael, John 238
Carnahan, Donald 238
Carpenter, Debbie 238
Carr, Donny 208, 270
Carr, Floyd 300
Carr, Mary 300
Carrothers, Roy 5, 207, 270
Carse, Linda 270
Carse, Tommy 102, 103, 300
Carter, Chata 238
Carter, Chuck 270
Carter, Lonnie 238
Carter, Robert
Caruso, John 238
Caruso, Linda 270
Case, Randall, 238
Casey, Elaine 238
Cash, Brenda 238
Castillo, Carla 300
Castloo, Timothy 238
Cate, Adrian 300
Cates, Carolyn 239
Cave, Tommy 270
Chamberlain, Rhond
Chamblee, Rebecca 69, 166, 168, 300
Chance, Charles 239
Chance, David
Chance, James 239
Chancellor, Carrie 300
Chancey, William
Chande, Charles 239
Chandler, Margie 239
Chapman, Joy 239
Chapman, Roxanne 239
Cheatham, Russell 239
Cheek, Pamela 270
Cherry, Gale 135, 136, 137, 170, 294, 301
Chester, Michael 239
Chisum, Billy
Choate, Leslie 239
Christaff, Patty
Cisar, Deane 301
Cisar, Pat 239
Clark, Alan 301
Clark, Carol 30
Clark, Buddy 15, 44, 294, 301
Clark, Connie 239
Clark, Dale
Clark, David
Clark, Debbie 90, 301
Clark, Jana 239
Clark, Mark 301
Clark, Paula 270
Clements, Carrie
Clem, Elaine 158, 270
Clements, Carrie 301
Clemmons, Louise 239
Clendening, Kyra 239
Clendening, Tamara 160, 270
Cleveland, Alice 239
Cleveland, Donna 270
Cleveland, Susan 270
Clevenger, Richard 239
Cobb, Brenda 239
Coble, Jackie 166, 168, 169, 301
Cleveland, Bruce 14, 113, 203, 204, 214, 301
Click, Barbara 301
Coggins, Jenna 239
Coker, Ronnie 301
Cole, Cynthia 239
Cole, Stanley 239
Collin, Jeff 270
Collins, Charles 15, 30, 301
Collins, Gary 239
Collins, Richard 301
Collins, Robert 239, 270
Collins, Robert
Collins, Tommy 12, 223, 270
Colston, Pamela 239
Compton, Jan 239
Conoley, Teresa
Conway, Steven 239
Cook, Donna
Cook, Gary 239
Cook, William 239
Cooker, Jack
Cooker, Katherine
Coon, Julayne 301
Cooper, Connie 271
Cooper, Delinda 240
Cooper, Katherine 270
Cooper, Mark 301
Cooper, Nancy 240, 254, 270
Cooper, Paul 37, 301
Copeland, Jeanne 301
Corbin, Joyce 100, 301
Copeland, Cheryl 137, 270
Copeland, Danny 270
Copeland, Debbie 94, 270
Copeland, James 240
Cordray, Terry 240
Cornelius, Larry 270, 282
Coulson, Gary 301
Courtney, Donald 240
Courtney, Steve 162, 301
Crites, Vicki
Covington, Melanie 301
Cowan, Jean
Cowden, Carolyn 271
Cown, Norma 240
Cowles, Dennis 240
Cox, Barbara 271
Cox, Jacqueline 302
Cox, Russell 271
Cox, Richard 162, 302
Cox, Ricky 240
Coy, Arthur 271
Cravens, George 240
Crawford, James 240
Cravens, Margaret 302
Crawford, Margie
Crawford, Michael 271
Creasy, Charles 271
Creasy, Daniel
Creasy, Shelila 302
Creecy, Jennifer 271
Creighton, Timothy 210, 213, 240
Cribbs, Darrell 302
Criddle, Richard
Crites, Vicki 240
Crocker, Janet 168, 169, 302
Cromer, Caren 302, 305
Cropp, Jessie 148, 302
Cropp, Kay 302
Cross, Michael 302
Cross, Ronald 302
Crum, Deborah 271
Crum, Jerry 240
Crutsinger, Donald
Cruz, Jose 240
Cumbie, Dan 240
Cumbie, Guy 302
Cumbie, Susan 271
Curl, Donna 240
Curren, Ricky
Curry, Danny
Dacus, Judy 271
Dalrymole, Richard 271
Dane, Dathleen
Danley, Robert 240
Dansby, Keith
Darnell, Mike 271
Darwin, Sue 271
Davis, Barry 240
Davis, Deborah 240
Davis, Brad 271
Davis, Donna 271
Davis, Josh 302
Davis, Michael 302
Davis, Pamela 240
Davis, Rick 302
Davis, Sue 240
Davis, Joanna 302
Davis, Theresa 271
Davis, William 302
Dawson, Wayne 240
Day, Clifton 240
Day, Deborah 271
Day, Sarah 240
Day, Vicki 271
Dean, Richard 271
Dean, Vicki 240
Dean, Vicki
Dearing, Danny 302
Dearmond, Mike
Deaton, Mike
Decker, Patty 271
Dees, Debra 303
Deford, Marlae 303
Dehart, Deborah 271
Delaney, Cyndi 271
Deleon Ty 240
Dellard, Robert 272
Denbina, Scott 30, 35, 90, 303
Dennis, Craig
Dennis, Debbie 240
Dennis, Rick 240
Dent, Joy 35, 303
Dewhitt, Paul 303
Dial, Keith 265, 272
Dickerson, Jo 303
Dickey, Terri 240
Dickson, Ronna
Dillard, Robert
Dinehart, Miles
Dickson, Richard 240
Dixon, Sandra 15, 158, 264, 272
Dixon, Sharon 303
Dodd, Douglas 241
Dodson, Cynthia 241
Donley, Glenda 272
Donowho, Sandra 272
Dorminy, William
Dorre, Vicki 272
Dorsey, Jacob 288
Dorst, Greg 272
Dorst, Randy 303
Dose, Teresa 136, 266, 272
Dose, Robert 241
Doss, Marilyn 303
Douglas, Don
Douglas, John 241

Douglas, John 303
Douglass, Joan
Douthit, Leslie 241
Dovre, Vicki
Dow, Debbie 272
Downing, Steve 272
Drain, Jeff 241
Driskill, Charles 241
Dubberly, Mary 136, 137, 272
Duckett, Holly 91, 131, 171, 272
Dugdale, Wendy
Duggan, Carol 241
Duggan, Mark
Dugger, Donna 241
Dugger, Kathy 272
Duhamel, Stanley 241
Duke, Frank 241
Duke, Randell 241
Duncan, Don 272
Duncan, Sandra 241
Dunham, Cheryl 272
Dunlop, Bobby 299, 303
Dunlop, James 272
Dunn, Marty 272
Dunn, Troy 241
Durant, Rene 241
Durham, Denise 272
Durham, Rodney 36, 210, 272
Durham, Steve 272
Duval, Sharalyn 273
Eades, Annette 241
Earley, Sean 303
Earnest, Sandra 18, 303
Easterling, Richard
Easterling, Robert 273
Eblen, Jerry 241
Edmonson, Edie 303
Edwards, Gregory 241
Edwards, Terry 273
Edwards, Paula 303
Ehrhart, David 273
Eidson, Danny 273, 278
Eledge, Susan 242
Ekins, Billy 303
Elliott, Donna 242
Elmore, Linda 273
Elson, George 51, 228, 303
Elson, Lauren 242
Emmons, James 242
Endicott, Michael 242
Endsley, Linda 303
Engers, Carla 94, 95, 273
Engers, Debra 241
Engelmann, Kenneth 242
Ennis, Deborah 104
Epperson, Timothy 37, 304
Epps, Alan 242
Erwin, David 273
Eschliman, Sandra 273
Esslinger, Cindy 304
Esslinger, Deborah 242
Evans, Cindy 273
Evans, Deborah
Evans, Jacqueline 242
Evans, Larry 242
Evans, Terri
Everett, Debbie 242
Ewing, Kathy 137, 273
Ewing, Marc 273
Ewing, Stephen 242
Ewings, Vicki 242
Fadely, Elizabeth 304
Fagras, Mike
Fairchild, Kay 242
Fairchild, Perry 273
Faircloth, Donald 221, 273
Faircloth, Ronald 101, 223, 273
Fairless, Karen 304
Falter, Janet 273
Farquar, Richard 304
Farr, Richard 161, 273
Farr, Sandra 304
Farrar, Lisa 273
Farrell, Bonnie 273
Ferguson, Sheree 273
Faulkner, Julia 242
Faulks, Randy 304
Favors, Arnold 242
Fay, Michael 242
Favors, Theda 304
Feemster, Cathy 304
Ferguson, Cynthia 242
Ferguson, Dennis 304
Ferguson, Linda 304
Ferguson, Ronald 242
Fickle, Damon 102, 104, 304
Fickle, Kenneth 242
Fickle, Lonnie 273
Fielder, Debbie 242
Fielder, Stephen 304
Fields, Carolyn 304
Fields, Kenny 304
Fiihr, Kenneth 304
Finchum, Jackie
Finley, Gary 242
Finley, Cheryl 304
Finley, Cindy 304
Fisher, Bill 242
Fisher, Mike 103, 304
Fite, Terry 273
Fletcher, Cliff 273
Fletcher, Gail 304
Fletcher, Kelly 242
Fletcher, Patricia 242
Fletcher, Patrick 242
Flores, Jeanne 242, 243
Floyd, Elouise 273
Floyd, Richard 273
Fluke, Ricky 273, 286
Fontenot, Warren 304
Foote, Debby 273
Ford, Steve 304
Ford, William 304
Foreman, Larry 171, 273
Forest, Cynthia 274
Forester, Karen 243
Forman, Stephen 243
Fortenberry, Dale 274
Fortune, Donna 274
Foster, Dee Dee 274
Foster, Marc 243
Foust, Cindy 274
Foust, Teresa 102, 304
Fowler, Debi 243
Fowler, Stephen 151, 160, 164, 304
Fowler, Tommy 304
Fox, Kayla 305
Francis, Ken 274
Francis, Mark 274
Frank, Deborah 243
Frank, Steven 305
Franklin, Marilyn 305
Franklin, Sharon 243
Franklin, Tracy 243
Fray, Glenn 274
Frayn, William 274
Frazier, Steven 274
Free, Cynthia 274
Freedman, George 243
French, Tita 15, 44, 274
French, Michael
Frick, Gregory 212, 243
Friedman, Steve
Froberg, Larry 243, 256
Fry, Delta 305
Fry, Glenn 214
Fry, Margaret 135, 274
Fulbright, Joyce 136, 137, 305
Fuller, Janice 243
Fuller, Tommy 305
Funderburg, Gene 305
Furr, Jackie 243
Furr, Rickey 274
Gaither, Jimmy 305
Gallman, Gary 243
Gallman, Mary
Gamble, Cheryl 274
Gamble, Alfred 243
Gammon, George 243
Gant, Donald 274
Garbers, Thomas 274
Garcia, Caesar 243
Gard, Debbie 305
Gardner, Randy 305
Gardner, Robert 243
Gardner, Stephen 91, 113, 166, 171, 274
Gardner, Jan 305
Garrett, Bruce 305
Garrett, Cizanne 243
Garrett, Darnell 243
Garrett, Debra 274
Garrett, John 274
Garrett, Paul
Garrett, Stephanie 306
Garvey, Michael 36, 209, 222, 306
Garvin, Catherine 274
Gates, Sandra 243
Gauggel, Carl
Gautney, Linda
Geesa, Gregg
Gentry, Cherry 46, 138, 139, 297, 298, 306
Gentry, Kenneth 274
George, Don 291, 306
George, Marie 16, 274
George, Robert 306
George, Trey 164, 219, 306
Germany, Cathy 244
Getzendanner, Jane 306
Gibson, Richard 306
Gibson, Ronald 306
Gilbreath, John 306
Giles, Cathy 244
Gillham, Richard 306
Gillis, Charles 38, 39, 52, 109, 294, 306
Gillispie, William 244
Gilmore, Debra 137, 171, 274
Gilmore, Denise 306
Girard, Paula 274
Glenn, John 306
Glenn, Robert 306
Glynn, John 220, 306
Goad, Beverly 11, 33, 36, 99, 100, 101, 113, 306
Goebel, Stephen 274, 275
Goedecke, Priscill 306
Golightly, Paul 244
Golliday, John
Good, Gary 274
Good, Kevin 274
Goodman, Randall 306
Gordon, C. K. 244
Goree, Brenda 244
Gossett, Mark 244, 255
Gotcher, Julia 274
Graham, Bobby 244
Graham, Debbie 244
Grammer, Deborah 274
Grant, George 20, 159, 306
Grant, Pamela 274
Graves, Donnie 244
Graves, Kirk 198, 201, 274
Gray, Valerie 244
Green, Glen 244
Green, Sherry 244, 267
Green, Susan 274
Green, Marsha 306
Greene, James 307
Greene, Robert 244
Greer, Gina 244
Griddle, Richard 274
Griffith, Marlyn 159, 307
Griffiths, Michael 307
Grimm, Keith 244
Grissom, Cora 244
Grissom, Dale 307
Graund, Daryl 244
Grubb, David 244
Grubb, Eddie 274
Grubb, Ronny 307
Guinn, Tony
Gundersen, Gene 244
Gustafson, Dan
Gutoske, Debra
Hagen, Jeffrey 244
Hager, Allen 30, 307
Hairston, Marsha 275
Halcomb, Sharon 275
Hall, Arvol 275
Hall, Aubrey
Hall, Charles 307
Hall, George 244
Hall, Janice 244
Hall, Joanne 275
Hall, Margaret 244
Hall, Diane 307
Halyard, Mark 307
Hamby, Charles 245
Hamilton, Gina 275
Hamilton, Patricia 307
Hamilton, Sally 245
Hamilton, Vicke 307
Hammer, Peggy 245
Hammit, Janice 245
Hampton, Carter 245
Hancock, Debbie 245

CHEERLEADERS

Hancock, Gary 166, 307
Hanna, Lonnie 245
Harbert, Judy 275
Harbison, Pam 245
Harbison, Rhanda 275
Hardage, Peggy
Hardaway, Clyde
Hardin, Penny
Hardwick, Stanley 245
Hardy, Elisa 51, 138, 139, 264, 275
Harman, Dale 275
Harman, Linda
Harper, Michael
Harrington, Debra 275
Harris, Beverly 245
Harris, Debra 160, 162, 275
Harris, Donna 245
Harris, James 275
Harris, Sue 275
Harris, Marsha 275
Harris, Vickie 307
Harrison, James 245
Hart, Janice 36, 307
Hart, Lee Ann 307
Hartman, Randy 294, 307
Hathaway, Bruce 275
Hatley, Jerry
Hatley, Nancy 275
Hattaway, Nancy 245
Havner, Dianne 245
Hautanen, Dale 276
Hautanen, Dick 245
Hawkins, Ricky 245
Hay, Gene 276
Haynes, Jeffery 307
Hearn, Vicky 245
Heath, Doug 276, 290
Heath, Glenn
Heath, Kenneth 247, 285
Heinlen, Jerry 100, 225, 276
Hellewell, Debby 31, 308
Henderson, Frank 199, 308
Henderson, Mark 245
Henry, Warren 44, 302
Henke, Janis 245
Henke, John 308
Hennig, April 308
Henry, Jeanne 245
Henry, Warren 308
Henslee, William 276
Hentzen, Lisa 245
Herring, Eddie 308
Herring, Kathy 245
Herring, Virginia 276
Herron, Mark 245
Hester, Sandra 246
Hester, Steven 276
Hestla, Clifton 246
Hestilow, Linda 276
Hewell, Robyn 276
Hickman, Robert
Hicks, David 308
Hicks, James 308
Hicks, Randal 20, 265, 276
Higgins, Michael 276
Higgins, Brian 246
Hightower, Roxanne 246
Hightower, Shawn 208, 308
Hill, Bruce 246
Hill, Cheryl 246
Hill, David
Hill, Debbie 246, 276
Hill, Deborah
Hill, Frank 229, 308
Hill, Gayle 246
Hill, Harold 44, 276
Hill, Scott 43, 44, 198, 199, 200, 276
Hill, Robert 276
Hill, Toni 246
Hill, Tina 48, 308
Hiller, Keith 246
Hinckley, Richard 308
Hinckley, Robert 276
Hines, Sally 308
Hisey, David 276
Hisey, Oneta 246
Hix, Terri 246
Hobbs, Brenda 308
Hodge, Kenneth 276
Hodges, David 276
Hodges, Lori 246
Hoes, Ronald 308
Hogg, Roy 246
Hollabaugh, Cheryl 166, 308
Hollingsworth, Vic 276
Holloway, Teresa 113, 208, 225, 227, 308
Holmes, Charles 276
Holmes, Myra
Holzer, Greg 308
Horn, Richard 246
Hoover, Robert 308
Hopkins, Beth 276
Hopkins, Taylor 276
Hosford, Cathey 308
House, William 277
Howard, Bobbie 309
Howard, Cheryl
Howard, Debbie 277
Howard, Maurice 277
Howard, Ann 164, 246
Howard, James
Howard, Mona 21, 23, 309
Howard, Marsha 246
Howard, Ramona
Howard, Ronnie 246
Howell, Joseph
Howland, Teresa 246
Huckabee, Debra
Hudgins, Michael 246
Huffstutler, Byron 309
Huffstetler, Mike
Huffstetler, Sharon 246
Hull, Joyce 309
Hunt, Carolyn 246
Hunt, David 277
Hunt, Johnny 246
Hunt, Vickie 246
Hunter, Cheryl 309
Hurlbut, Roger 31, 109, 309
Hurt, Robert 309
Hurt, Wenona 277
Hurtik, Paul
Huston, Debrah
Hutchins, Bruce 246
Hutchins, Jo 246
Hutchinson, Billy 277
Hutchinson, Mina 309
Hutton, Michael 277
Hux, Larry 246
Hyde, Gibb
Ingram, David 5, 207, 277
Irby, Carl 246
Ireland, Debbie 309
Isenberg, Debrah 37, 220, 309
Isringhaus, Glenn 277
Jackman, Karen 277
Jackson, Belinda 34, 247
Jackson, Charles 277
Jackson, Janet 277
Jackson, Janet 309
Jackson, Malcolm 309
Jackson, Mark 247
Jackson, Richard 277
Jackson, Steve 309
Jackson, Teresa
Jaeger, Gina
James, Earlane
James, Judy 247
James, Malaine 277
James, Carol 277
Jansky, Brenda
Jansky, David 309
Jarrett, Carolyn 310
Jeager, Gena 277
Jean, Tracy 247
Jeffries, Ted 247
Jennings, Lynette 277
Jennings, Elizabeth 247, 310
Jensen, Bob 310
Jensen, John 277
Jessup, Deborah 247
Johansen, Richard 310
Johnson, Alan 277
Johnson, Barbara 277
Johnson, Brenda
Johnson, Carolyn 247
Johnson, Dana 310
Johnson, Rich 303, 310
Johnson, Gayla 89, 310
Johnson, Janie 113, 134, 137, 277
Johnson, Joe 104, 278, 310
Johnson, Jody 277
Johnson, John
Johnson, Linda 161, 277
Johnson, Mike 278
Johnson, Stephen 247
Johnson, Duwayne 247
Johnson, Vernon
Johnston, Gary 214, 278
Joiner, Russell 247
Jones, Bobby 44, 278
Jones, Brenda 277, 278
Jones, Cheri 247
Jones, Deborah 247
Jones, Donna 247
Jones, Donna 247
Jones, Jeri 247
Jones, Melanie 44, 247
Jones, Rodney 278
Jones, Tobi 247
Jones, Vicki 278
Jordan, Felix 247
Jussel, Gina 278
Jussel, Robin 310
Kalinowski, Linda 278
Kamper, Rebecca 248
Kamprath, Jeffrey 248
Kamprath, Stephen 310
Kardaway, Vernon 278
Katwyk, Carl
Katwyk, Kim 248
Kee, Curt 248
Keele, Deborah 278
Keenan, Doug 248
Keith, Jon 248
Kell, Leah 15, 278
Kelldorf, Mark 248
Keller, David 216, 248
Keller, Renee 310
Kelley, Cindy 248
Keller, Russell 278
Kelly, Carolyn 248
Kelly, Brad 104
Kelly, Jay 278
Kelly, Lynn
Kelly, Mike
Kemp, Tina 248
Kempner, Pat 278
Kempner, Sharon 248
Kennedy, Donald 310
Key, Janie 310
Key, Ted 278
Kibbe, Kenneth 248
Kidd, Mary 135, 137, 310
Kidd, Michael
Kilgore, Glenda 95, 311
Killingsworth, Bec 278
Killough, Wayne 311
Kilmer, Peggy 278
Kimbrough, Garry 248
Kinder, James 248
King, Alan 278
King, Gala 248
King, Ed 311
King, Jerri 243, 248
King, Sherri 248
King, Timothy 248
King, Tommy 278
Kinkade, Sandra 248
Kinsey, Patrik 278
Kirkland, Richard 311
Kirkpatrick, Jan
Kirksey, Mark 278
Kitchen, Janise 311
Kitterman, Linda 248, 250
Kleinecke, Karol 248
Kleinworth, Patti 248
Kizer, Brenda 278
Klaus, Kurt 311
Knight, Kerry 278, 289
Knipe, Brenda 248
Knipe, Carroll 311
Knudson, Margie 248
Knudson, Nancy 248
Knupp, Lany
Koan, Emmett 249
Konyha, Robert 279
Konyha, Victor 279
Kopacki, Jon 249
Kornegay, Karla 279
Kramer, Michael 311
Kramer, Vickie 279
Kunkle, Steve 91, 112, 264, 273, 279
Kyle, Konnie 279
Lacayo, Cecilin
Lackey, Sonny 249

Lacombe, Judith 311
Lacrosse, Louis 249
Lacrosse, Sharon 132, 279
Lain, Larry 311
Lain, Rhonda 279
Laine, Bobby 249
Lakey, Bruce 279
Lakota, Jo Ann 137, 279
Lancaster, Zoey 279
Lane, Dianna 249
Lane, Dennis 212
Lane, Julia 311
Lane, Wesley 249
Lane, Virginia 249
Lang, Paul 249
Lang, Jerry 249, 279
Lang, Lugene 249
Langdon, Candy 279
Laroux, Cynthia 249
Laswell, Debbie 311
Lathan, Billie 249
Latham, Denise 249
Lawing, Kathryn 249
Lawrence, Lisa 311
Laws, Cassandra 249
Lea, Donald 249
Leach, Ray 311
Leach, Larry 279
Leber, Carolyn 311
Lever, Carolyn
Ledbetter, Alan 311
Ledford, Richard 249
Ledwin, Jody 279
Lee, Bobby 311
Lee, George 311
Lee, Jimmy 311
Lee, Randy
Lee, Ruth 249
Lee, Sandy 311
Lee, Susan 249
Lemmer, Michael
Leslie, Bruce 37, 162, 279
Lewis, Cynthia 249
Lewis, Gay 279
Lewis, Martha 24, 135, 279
Lile, Sam 311
Lindley, Brenda 249
Lindley, Cecil 249
Lindley, Linda 249
Lindsay, Cynthia
Lindsay, Nanette 249
Lindsay, Shirley
Linduff, Paula 279
Lipscomb, Kenneth 279
Little, Michael 112, 249
Lattlejohn, Paul 311
Livingston, Terry 250
Lockhart, Steve 250
Lockhart, Tommy 270
Lockley, Cassandra 279
Lohner, Vicke 311
Lohse, Fay
Long, Brenda 250
Long, Cathy 99, 100, 312
Long, Jimmy 312
Longoria, Esther 279
Looney, Mike 312
Looper, George 280
Loscuito, Carrinne 280
Losey, Eddie 312
Losey, Michael 250
Lowery, Leval 250
Lowery, Patsy 312
Lowrance, Lisa
Lowry, Teri 280
Lowther, Bruce 250
Lowther, Leval 250
Loyd, Sheila 137, 312
Lucke, Randy 250
Lunn, Gary 280
Lunsford, Belinda 250
Lusk, Patti 250
Luttrell, James 312
Luttrell, Jeffrey 250
Luttrell, Sherrie 250
Luttrell, William 250
Lykins, Brenda 250
Lykins, Brian 280
Lyons, Lynn 312
Mack, Carol 250
Mack, Lori 13, 37, 264, 281
Mack, Steve 250
Mackey, Shawn 312
Madden, Mike 281
Magrunder, Bobby
Mahaffey, Terry 281
Main, Ricky 281
Majors, Norma 281
Malone, Connie 164, 312
Malone, Linda 281
Maloney, Kenneth 281
Mammen, Mary 312
Maness, Brenda 243, 250
Mansfield, Karen 281
Maples, Harold 281
Maples, Janice 103, 312
Marhefka, Andrea 250
Marsh, Carole 171, 264, 281
Marsh, Reggie 281
Marshall, Michael 281
Marshall, Van 281
Martin, Arnold 281
Martin, Debbie 250
Martin, Randy
Martin, Stewary
Martindale, Donnei 312
Martindale, Lee 250
Maryman, Melissa 312
Mason, Sherryl 280
Mason, Stephen 250
Massengale, Christi 30
Massengale, Chris 312
Massingill, Tony 280
Mastrianni, Mike 281
Mastrianni, Paul
Mathews, John 250
Matthews, Jackie 250
Matuza, Stanley 250
Maughan, Terry 281
Mauldin, Michael 312
Mauldin, Rene 312
Maus, Susan 312
Maxwell, Craig 313
Maxwell, Deborah 250
Mayfield, Danny 313
Mayfield, David
Mayfield, Edward 251
Mayfield, Ann
Mayfield, William 282
Maze, Cynthia 313
Maze, Randy 282
McAdams, Jackie 313
McAdams, Mike 313
McAfee, Karen 251
McBee, Joseph
McCaffity, Connie 280
McCall, Kevin 37, 313
McCarthy, James 251
McCarthy, Linda 251
McCaughan, Kim 280
McCaughan, Craig 280
McCauley, Ricky 280
McClaskey, Samuel 42, 251
McClatchy, Mike 280
McClenny, Carolyn 251
McClung, John 313
McClure, Justin 280
McConnell, Connie 280
McCoy, Hellen 251
McCoy, Sharon 49, 251
McCoy, Shon 280
McCroskey, Jennifer 251
McCurdy, Ann 89, 280
McDaniel, Celia 97, 313
McDaniel, John
McDonald, Steve 280
McDowell, Bill 313
McDowell, Janet 280
McDowell, Landon 251
McDowell, Sandy 49, 103, 313
McDuff, Jay
McFadden, David 313
McFarland, Mike 313
McGee, Marilyn 280
McGee, Kenneth 313
McGee, Larry 251
McGhee, Debbie 280
McGinley, Jo 251, 260
McGinnis, Michaela 313
McGoveran, Terry
McGrath, Billy
McGuire, Robert 251
McIlroy, Greg
McIntire, Robert 280
McKelvey, Robin 251
McKelvey, Vicki 136, 280
McKown, Joel 160, 162, 163, 280
McLaren, Charles 148, 251
McManus, John
McMullin, Bobby 280
McNary, Deborah
McNary, Priscilla 313
McSween, Robert 280
McWilliams, Larry 214, 280
Meadows, Philip 251
Meek, Anita 282
Meek, Karl 251
Megason, Delynn 251
Melton, Charles 251, 313
Melton, Donna
Melvin, David
Mengel, Ray 251, 313
Mengel, Randy
Metzker, Debi 12, 136, 313
Mewbourn, Paula 30, 313
Meyer, Neil 4
Meyers, Bruce 282
Michael, Mary 251
Middick, Vicki
Miellmier, Tammie 158
Mihills, Julie
Mikel, Cynthia 282
Mikulas, Janice
Milam, Carol
Mihills, Glenn
Mihills, Julie 251
Milan, David 34
Miller, Fred 282
Miller, Gayland
Miller, Dale
Miller, Gloria 282
Miller, Jessie
Miller, Kathryne 251
Miller, Mitchell
Miller, Robin 251
Miller, Vicki 251
Mills, Charles 282
Mills, Sheryl 282
Minick, Michael 251
Mitchamore, Gail 95, 282
Mitchell, Charles 282
Mitchell, Gary 251
Mitchell, Janet 282
Mitchell, Patricia 282
Mitchell, Wylie 251
Mize, Belinda
Mize, Bobby 282
Moak, James 251
Mock, Carol
Modawell, Gayle 282
Molsbee, Barbara
Mondier, Mark 282
Mong, Tony 251
Monk, David 282
Monks, Judith 282
Monterosso, David
Monterosso, Sharon 252
Montgomery, Charles 282
Moore, Bobby 282
Moore, Brenda 282
Moore, Claudia
Moore, Debbie 282
Moore, Janeth 282
Moore, Kathy 282
Moore, Melvin 252
Moore, Philip 252
Moore, Robert 252
Moore, Sharon 252
Moore, Sondra 282
Moore, Vicki 282
Mooring, Deborah
Morgan, Carol 50
Morgan, Christie 279, 282
Morganthaler, Davi
Morris, Michael 97
Morris, Gregory 282
Morrison, Gary
Morrison, Jeff 252
Morrison, Mary 282
Morrison, Randy 282
Morse, Debbie
Morse, Gary
Morse, James
Mosbee, Barbara 252
Moseley, David
Moseley, Jeffrey 252
Moseley, John 283
Moseley, Tom 252
Moser, Mark 252
Moses, Sharon

Moslander, Jan
Moss, Scott 250
Motley, Donna 94, 283
Mulkey, James
Mulkey, Mike
Mullins, Andy 252
Mullins, Gary 283
Mullins, Kevin
Mullins, Marty
Mumford, Marolyn 137
Muzny, Debbie 137
Murphey, Pat 264
Murphy, Norma 283
Murphy, Timothy 252
Muscatell, Ricky 252
Musgraves, David 283
Myers, Cynthia
Myers, Ricky 283
Napier, Gregory 283
Nash, Rick
Neal, Jackie 283
Neal, Lindsay
Needham, Diane 283
Neely, David 252
Neely, Teresa 283
Neff, Pamela
Neidholt, Johnny
Nelms, Marvin
Nelson, Gary 283
Nelson, Richard 252
Newman, Michele
Newton, Darrell 99, 283
Nicholas, Debra 252
Nichols, Melissa
Nichols, Benny 252
Nicholson, James 283
Nichols, Benny
Nicholson, Jenny
Nieman, Robert
Nixon, Rex
Nixon, Bill 252
Nolan, Terri 3, 135, 294
Nolen, James
Nolen, Butch 283
Nordin, Penny
Noreen, Brent
Norman, Dana 252
Norman, Mike
Norton, Lou Ellen 283
Norvelle, Pam 252
Norvelle, Phyllis 283
Novikoff, Alan 252
Nowell, Pamela
Nugent, Gayle
Null, Sharon 19, 283
Nunn, Theresa 252
Nutt, Ricky 283
O'Connell, Donna 283
O'Connell, Mike
O'Connell, Sandy 283
O'Connell, John 253
Odom, Judy 283
Ogden, Dale 284
Ogden, Sandra 15, 253
Oglesby, Thomas 284
Ohlsson, Carol
Ohnheiser, Clarence 253
O'Malley, Peggy 253
Orjechowski, Jennifer 253
Osborn, Christi 253
Osborn, Robert
Osborn, Sherri 284
Osborne, Jim
Osborne, Lewis 253
Osborne, Mike 284
Otterman, Dale 253
Outcalt, Michael 284
Owen, Bill
Owen, Debbie 284
Padgett, Vicki 284
Painter, June 284
Paramore, Randy
Parchman, Kenneth
Paris, Charles 284
Parker, Debra
Parker, Ann 284
Parker, Tim 253
Parkes, James 284
Parkhill, David 253
Parks, Randy 253
Parr, Gary 253, 262
Parsell, Mark 253
Parson, James 253, 284
Parsons, Phyllis 284
Parsons, Mike 284
Parsons, Jonathan
Parsons, Tena 284
Partain, Charles
Partain, Donald 253
Parton, Jimmie 284
Passmore, Cindy 46
Pate, Barbara 253
Pate, Nancy 94, 284
Patino, Angelica 253
Patterson, Richard 284
Patterson, Karen 253
Patterson, Nanette 284
Patterson, Paula 40, 46, 48, 138, 139
Patton, Michael
Paul, Jeff
Pearce, Phyllis 248, 253
Pearson, Lisa 253
Pearson, Virginia 284
Pederson, Karen 253
Peel, Alan
Peel, Susie 284
Peel, Mary
Peel, Mellisa 253
Peel, Norman 253
Peller, Mark 284
Pempsell, Debra
Pempsell, Michael 102, 285
Pence, Charlott
Pendergrass, Gary
Peninger, Sara
Pennington, Duane
Penu, Charlott 285
Perkins, Cathy 6, 32, 47, 138, 139, 295, 298
Perkins, Gary 253
Perkins, Joseph
Perkins, Pam 251, 254, 260
Permenter, Carol 254
Perry, Al 284
Perry, Linda 254
Perry, Margaret 254
Perry, Nancy
Perry, Patricia 112, 277, 285
Perry, Rickey 254
Perry, Sharon 95, 96
Peterman, Russell 285
Pettigrew, Ann 254
Phelps, Eddie 254
Phillips, Bruce 285
Phillips, Debra 254
Phillips, Debra
Phillips, Janet 254
Phillips, Lea 254
Phillips, Mike
Phillips, Stephen
Phipps, Ronald
Phy, Rhonda 254
Pickering, David 254
Pickle, Kenny 285
Pickle, Pam 35
Pierce, Diana
Pietle, Johnny 254
Pimlott, Paula 103
Pineo, Mary 285
Pinson, Jane 16, 35, 285
Pipes, Monte 285
Pipkin, 8rian 227, 254
Pipkin, Charlene 94, 285
Pirtle, John
Pitchford, Belinda 254
Pittman, Marleen
Pittman, Martin
Pittman, Maureen
Pitts, Belinda
Plattel, Laura
Plemons, Guy 254
Poda, Jerry 206, 285
Poda, Sherri 254
Pokladnik, Dwain 285
Pollock, Linda 285
Pope, Shelia 285
Pope, Sheree 285
Porter, Danny 254
Porter, Ricky 254, 261
Portwood, Lynda 285
Posey, William 285
Post, Tamara 254
Poteet, Ronnie
Powell, Barbara 254
Powers, Michael 254
Powley, Gerald
Powers, Jane 285
Price, Allen 254
Price, Larry
Price, Jessica
Price, Michael 285
Price, Nathan 254
Price, Vicki 255
Priddy, Arlynda
Priest, Kathleen 285
Pritchett, Laurie 113, 162
Pritchett, Vanessa
Proctor, Gary
Prouty, Linda 255
Pruitt, Deborah 285
Pruitt, Randy 255
Puffer, Stanley 255
Purdy, Pam 255
Putt, Frank
Quinn, Theresa 255
Rabe, Lawrence 255
Raburn, David 285
Rader, Marty
Ragan, Beverly 285
Ragsdale, Teresa 255
Ramsey, Marsha 285
Randels, Debbie
Randall, Alan 285
Randall, David
Randall, Mark 255
Rapp, William
Ratts, Barbara 255
Rauhauser, Deborah 255
Ray, Charles 285
Ray, Paula 286
Read, Joyce
Reaves, Donna 286
Redfearn, Nelda 285
Reel, James 255
Reese, Brenda
Reese, Patricia
Reeves, James
Reeves, Rhonda 90, 286
Reilly, Warren
Reider, Phil
Reider, Steve 286
Renfroe, Bruce 255
Renfroe, Carol 148
Renfroe, Michael 148, 286
Reyero, Danny 255
Rhea, Rebecca 255
Rhodes, Randy 286
Richard, Diana 286
Rickards, Cynthia 255
Rickey, Patrick
Riegert, Sharon 286
Ries, Catherine 255
Ries, James
Riggle, Bill 267, 286
Riggle, Tanya 286
Riley, Bill 255
Riley, Robert 255
Ringo, Mike 255
Ringo, Patricia 255
Roach, Cynthia 255
Roach, David 255
Robbins, Cindy 255
Robbins, Clay 14, 211, 213
Roberson, Glenn 247, 256
Roberson, Laura
Roberson, Sue 256
Robert, Donna 256, 286
Robert, Edwin 280
Roberts, Deborah
Robertshaw, Dale 247, 256
Robertshaw, Karen
Robertson, Bruce 286
Robertson, John
Robertson, Teresa 256
Robinson, Charles 256
Robinson, Keith 286
Robinson, Terry
Roden, Deborah
Rodgers, Carolyn
Roe, Michael 256
Roe, Sherry
Rogers, Brett 210
Rogers, Deborah 256
Rogers, Robert
Rogers, Rocky 14, 24, 101, 217
Rogers, Scott
Rogers, Tommy 256
Rogers, William 256
Roggenbuck, Jeanne 286

Roland, Larry 286
Rolens, Peggy 256
Romeo, Karen 162, 164
Romine, Rickey 286
Romine, Tyrus
Ross, Michael 256
Rosemann, Janet 256
Rothrock, Virginia
Rotruck, Diane 256
Royse, Kent 256
Royster, Becky 286
Royster, Nancy 256
Rubsam, Timothy 286
Ruffin, Teresa 286
Rumfelt, Steve 286
Rumfelt, Tom 256
Rumley, Cynthia 286
Runge, John 256
Runnels, Donna 298
Runsthrough, Leo 286
Rupel, Gene 286
Rush, Nanci 38, 39, 43, 44, 45, 46, 52, 135, 136, 148, 149, 150
Rushing, Melissa 286
Russell, Gary
Russell, Jimmy
Russell, Suzette 135, 287
Russell, Mike 287
Russell, Mike
Russell, Rondi
Ryder, Jeannie
Rye, Darrell
Rye, Kathy 287
Sales, Alan 28, 29, 99, 100, 171
Samuels, Bruce 257
Sanders, Karen 135
Sanders, Kathryn
Sanders, Michael 257
Sanders, Ralph 257
Sandlin, Debra
Sanford, Paul 226, 302
Sauerwein, David 287
Sauerwein, Michael 287
Savage, James 20
Savoie, Charles 287
Schlientz, Chris 287
Schmidt, Belinda 287
Schoenberger, William
Schoenthal, F. C. 257
Schonard, Patricia
Schoultz, Paula
Schroder, Tommy 257
Schubert, Maurie 287
Schubert, Stephani
Schwietzer, Barbie 10, 265, 270, 281
Schwietzer, Carrie 6, 113, 294
Scott, Alan 257
Scott, Cindy 287
Scott, Danny
Scott, Deborah 287
Scott, Dorothy 287
Scott, Marty
Seagraves, Joseph 36, 257
Sears, Kenneth
Sears, Steven
Seaton, Russell 257
Sellers, David
Selman, Donald
Settle, Sharon 97
Sewell, David
Sewell, Harold
Sewell, Kyle 287
Shadden, Darrell
Shadle, Nancy 135, 137, 287
Shannon, Carolyn
Shaw, Jeffie
Shaw, Kevin 257
Shaw, Jo 135
Shazer, Melody 287
Shearburn, Mike 34, 109, 113, 228
Sheffield, Melissa 288
Shelton, James 288
Shepek, Jackie 288
Shiffer, Jo
Shiffer, Toni 257
Shipman, Claudia a 32
Shivers, Donna 257
Shoemake, Laura 257
Shook, Juli 257
Shook, Malinda 257
Short, Cyndi 95, 288
Short, John
Short, Dub 257
Shoup, Susan 288
Shrum, Gaylen 257
Shulke, Kim
Sifford, Teresa 257
Simmons, Mary 257
Simoneau, Rebel 89, 90, 91, 288
Simpson, Chris
Simpson, Debra 257
Singleton, Deborah 257
Skates, Brian 288
Skeate, Jeff 288
Skeate, Kris 257
Skillman, Donna
Skipper, Daphne 171
Slater, David 113, 295
Slater, Raylene
Slider, Mark 104
Sloan, Bruce 257
Sloan, Suzan
Smith, Beth 257
Smith, Brenda 288
Smith, Carolyn 257
Smith, Cherie 95, 97
Smith, Cindy 94, 137, 288
Smith, Connie 257, 288
Smith, Connie
Smith, Dale 257
Smith, Deneice 288
Smith, Dianne 257
Smith, Gary
Smith, Gregory 198, 203, 205, 288
Smith, Gary
Smith, Gregory
Smith, Jerry 104
Smith, Jimmy
Smith, John 257
Smith, Ken 257, 266
Smith, Larry 13, 288
Smith, Linda
Smith, Lisa 258
Smith, Michelle 137
Smith, Pamela 258
Smith, Rhonda 20, 134, 288
Smith, Ricky 258
Smith, Sharon 288
Smith, Theodore 258
Smith, Truitt 258
Smithwick, Sheryl 258
Snider, Larry 258
Snow, Terri 288
Sokol, Debra
Solomon, Arvel
Solomon, Mary 258
Songer, Jerry 258
Soucy, Doug
Souder, Billye 158, 171
Spain, William 95, 211, 288
Spano, Deborah
Spano, Vickie 258
Spann, Debra
Spillman, Judi
Spivey, Darinda 288
Spivey, Bill
Spivey, Karen 288
Spray, Rhonda 137, 241, 258
Spray, Sandra 136
Springer, Suzanne 288
Springer, Scott
Springs, David 20
Spurlock, Linda 258
Stallings, Jerry 288
Stallings, Judy 34, 166, 168
Stallings, Rebecca 258
Stallings, Terry 91, 214, 215
Stanbery, Linda
Standifer, Mark
Stanley, Cynthia 34, 288
Stark, Betty 288
Stark, Kathleen
Stearns, Laurie 258
Stephens, Eddie
Stephens, Jimmy 258
Stephens, Mark
Stephens, Michael 258
Stevenson, Douglas 258
Stewart, Charles 258
Stewart, Denise
Stimmel, Billy 258
Stinnett, Mark 171, 258
Stoker, Philip 258
Stokes, Jane 113, 135, 289
Stokes, Joe 41, 289
Stone, Raymond 289
Story, Marcia 289
Strahan, Ledara 289
Sudduth, Belinda 289
Swart, William 268
Sweeney, Joann 289
Sweny, Gary
Sweney, John
Swett, Kathy 30, 34, 90, 296
Swett, Sandra 258
Swint, James
Taft, William
Taif, Keith 289
Taliaferro, David
Tallon, Debbie 305
Tangas, Thomas 289
Tandy, Karen 3, 12, 28, 29, 53, 171, 195
Tanner, Jerry 258
Tannheimer, Marily 289
Tanski, Bonnie
Tappe, David 258
Tarbell, Bradley
Tarwater, Susan 259
Tatom, Debra
Tayloe, Becky 259
Taylor, Annette 259
Taylor, Cynthia 94, 289
Taylor, David 259
Taylor, Debbie 289
Taylor, Frances
Taylor, Larry 289
Taylor, Sharon 289
Taylor, Sheila 99
Taylor, Wilma 289
Teague, Brad 259
Teague, Jennifer 90, 289
Teague, John 259
Teel, Sherrie 259
Temple, Randy 289
Templer, Andrea 44
Templer, Jeanne 289
Tenery, Marsha 289
Terry, Rodney
Terry, Sammy 103, 104
Thatcher, Leroy
Thetford, Jan 289
Thomas, Sharoyn
Thompson, Anthony
Thompson, Daniel 259
Thompson, Deborah 89, 289
Thompson, Debra
Thompson, Donna 259
Thompson, Pamela
Thompson, Tony 289
Thompson, Ronald 289
Thornton, Dennis 220, 290
Thurman, Michael 216, 290
Tice, Beverly
Tice, Vicky
Tidwell, Carolyn 259
Tidwell, Robert 259
Tillerson, David 290
Tindell, Gail 163, 259
Tindell, Paul 290
Tingle, Larry
Todd, Evon 290
Todd, Tracy 290
Tolan, Laura 290
Toler, William 4, 290
Tomlin, Pam 138, 139, 219, 265, 290
Toney, Ruth 290
Tongate, Dickie 14, 229
Tongate, Glenda 259
Townsend, Dawn 290
Traylor, Loquita 290
Trentham, Wanda
Trice, Joni 19, 276, 290
Trotter, Jeff 259
Truly, Carolyn 259
Truly, David 160, 162, 163, 164, 272, 290
Truly, Weldon
Tubb, Johnny
Tubb, Pamela 259
Tubbs, Roxie
Tucker, Karen 46, 138, 139
Turbyfill, Jo Ann 137
Turley, Bruce
Turley, Cynthia 281, 290
Turley, Gary 297

Turner, Charlotte 290
Turner, Frank 259
Turner, Laura 259
Turner, Marie 291
Turner, Pattie 259
Turner, Paula
Turner, Susan
Turner, Therisa 291
Ulmer, Karen 137, 259
Ulmer, Mary 260
Unfried, Robert
Upton, Kathryn 260
Upton, Ricky 291
Utzman, Brian 260
Uycic, Charmaine
Valentine, Laird
Valentine, Sally 291
Vance, David 260
Vance, Kathryn 291
Vandergriff, D
Vandergriff, Gay 291
Vandergriff, Ginge
Vandergriff, Verne 291
Vandiver, Gregory 260
Vann Huss, Debbie 260
Van Noy, Darrell
Vann, Tom 291
Vannatta, Ricky 260
Van Noy, Darrell 260
Vaughn, Debra
Vaughn, Kathy 260
Vaught, Debbie 260
Vawter, Janet 260
Venable, Karla 99, 171
Vergere, Mike
Vergere, Tina 291
Vestal, Mark 260
Vetter, John 260
Viator, Cathie 291
Vicars, Linda
Vicksell, Gary
Vincent, James
Vinson, Janice 291
Von Storch, Ken 291
Wade, Linda 291
Wagner, Mark
Wagnon, Carol 291
Wagnon, Dories
Wagnon, Ray 91, 291
Waits, Linda 260
Wakeham, Kay 260
Wakeley, Robin
Waldie, Michael
Waldrip, Kay 291
Waldrum, Debra 44, 53, 137, 260
Waldrup, Linda 23
Walker, Connie 291
Walker, Dale 134, 135, 136, 264, 291
Walker, Mark
Walker, Susan
Wallace, Debbie
Wallace, Johnnie
Wallace, Pam
Waller, Cathy
Waller, Diana 260
Walls, David 291
Walsh, Keith 260
Walsh, Kenneth 260
Walsh, Michael 260
Walters, Mike 260, 291
Walthall, Duane 260
Walthall, Gary 291
Walton, James 291
Walton, Tommy 260
Ward, Patricia 138, 139, 265, 280, 291
Wardrup, Linda
Ware, Pat 137, 291
Ware, Phillip 260
Warneke, Steven 260
Warren, Tamara 136, 137
Waters, Patricia
Watkins, Bonnie 260
Watson, Deanna 291
Watson, Dianna 247
Watts, Linda 260
Wauson, Julie 260
Wayland, Carol 260
Wayland, Sandra 41, 287, 291
Wearden, Roy 291
Weatherly, Shirley
Weathersby, Zak 291
Weaver, Marilyn
Weaver, Reid 261
Weaver, Susan 261
Webb, Donald 261
Webb, Joanne
Webb, Diane
Webb, Karen 291
Webb, Steven
Weddel, William
Weddle, Leah
Weir, Sandra
Welch, James
Wells, Dennis 261
Wells, Denise 261
Wells, Marilyn 261
Wernicke, Fonda 261
West, Candy 261
Westfall, Lynn 23, 33, 109, 151, 295, 300
Wetz, Robin 291
Whitaker, Debra
Whitaker, Roger
White, Anthony
White, Elma
White, Janet
White, Karen 291
White, Sherrice 291
White, Steve 261
Whitehead, David 261
Whiteley, Karen 261
Whiteley, Sharon 261
Whitley, Vicki 291
Whitlock, Scott
Wicker, Eldon
Wickham, John
Wied, Chris 102, 305
Wied, Kent 291
Wied, Karen 261
Wieneke, Yvonne 291
Wiggans, Kristie 261
Wiggins, Danny
Wild, Vickie 261
Wiley, Wayne 148, 150, 292
Wilkerson, Connie 24, 37, 294
Willcox, Scott 261
Williams, Blacky 292
Williams, Bruce 292
Williams, Donna
Williams, Gary 277, 292
Williams, George
Williams, Glynn
Williams, Jerry 292
Williams, Jerry
Williams, Judith 292
Williams, Larry 261
Williams, Linda 292
Williams, Phil 171, 280, 293
Williams, Sharon 292
Williams, Steve 293
Williams, Steve
Williams, Velinda 293
Williamson, Dana
Willingham, Guy 261
Willis, Derrell 293
Wilson, Brian 261
Wilson, Carol
Wilson, Danny 261
Wilson, Debbie 293
Wilson, Debra
Wilson, Ames
Wilson, Janeen 261
Wilson, Michael 262
Wilson, Pamela 293
Wilson, Chris 293
Winburn, Peggy 262
Wingard, Gary 262
Wininghan, Lisa 262
Winn, Philip 262
Winn, Dannie
Winsett, Deborah 293
Winslow, John 262
Winslow, Steve 31
Wisdom, Randy 262
Wise, Jennifer 262
Wise, Mark
Wiseman, Benny 293
Wiseman, Dan 293
Wiseman, Sandy 262
Withlerel, David
Witherspoon, David 293
Wohl, Larry 262
Wold, Richard 262
Womack, Pamela
Wise, Vicki
Wood, Daphene 262
Woodruff, Pam
Wood, Jerry 293
Woodward, Randolph 262
Woody, Stephen
Woody, James 293
Wooten, Pamela 293
Worsham, Carl 293
Worthy, Gary
Wren, Mickie 293
Wright, Deborah
Wright, Frank
Wright, Lauris
Wyatt, Melissa 135, 137, 283, 293
Wyman, Richard 262
Wynne, Bobby
Wynne, Timmy 262
Yarbrough, Pat
Yarbrough, Glenn 293
Yarnell, Linda 293
Yarnell, Stephen
Yeager, William
Yelton, Tim
York, Bette 262
Young, Charles 293
Young, David
Young, James
Young, Linda
Young, Mike 14, 32
Young, Ronnie 262
Young, Suzanne
Youree, Jean
Zak, Pam 262
Ziegelbauer, Karen
Zimmerman, Mark 262
Zubroski, Judy 90, 293

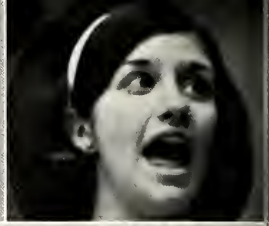

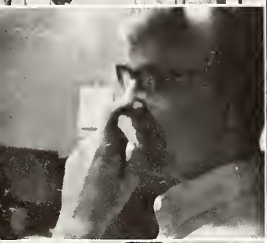
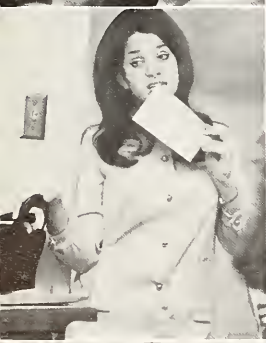

*The RAIDER staff of seventy-one*
*In producing this book has had fun.*
*We must admit that from the very first*
*We have caught you at your absolute worst.*
*But that, you see, was our desire--*
*To catch the year in its entire.*
*It may seem to you a bit bizarre*
*But we like you just as you really are--*
*Not all fixed, smiling and posed,*
*But with your true personalities exposed.*
*So for the seriousness and for the pranks*
*We wish to express our sincere thanks.*

*To Mrs. Dean: You're always full of sunshine*
*And the Raider Staff thinks you are divine.*
*Knowing that our problems will be annihilated*
*And our very souls rejuvinated,*
*We turn to you, Mrs. Dean*
*When we know the truth must be seen.*
*More than a sponsor you are to us*
*We think you're really fabulous!*

*And to my staff-it's been a blast*
*But it seems the year has gone by so fast.*
*I can't say deadline days were swell*
*But you did your jobs quite well.*
*Sure, I know there were often feelings of hate*
*On THAT we did not hesitate.*
*Now I don't want to put you in a daze*
*But I feel it's high time you got some praise-*
*My personal feeling is that you all really rate*
*Because you've been so fantastically GREAT!*

*So I end this book in lyric rhyme*
*In hope that you'll think it's really prime.*

Gale Cherry

*Gale Cherry*
*Raider, Editor*

anchor
FORT WORTH TEXAS